



# FEDERATION INTERNATIONALE DE L'AUTOMOBILE

Groupe / Group

## N

Homologation N°

### N-5758

Extension N°

### 02/02 VO

## FICHE D'EXTENSION D'HOMOLOGATION HOMOLOGATION EXTENSION FORM

JAF 公認番号 **FN-089 VO-3/3**

JAF 発効日 **2015年2月1日**

Sauf indication contraire, toutes les dimensions sont indiquées en mm  
Unless otherwise stated, all dimensions are specified in mm

Homologation valable à partir du **01 FEV. 2015**  
Homologation valid as from

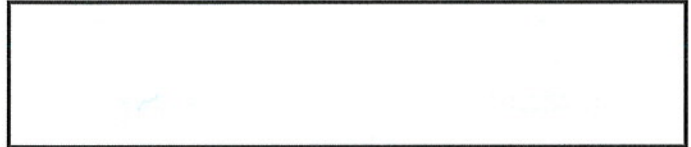

**ER** Erratum / Erratum

**VF** Variante de fourniture / Supply variant

**ET** Evolution du type / Evolution of the type

**VO** Variante option / Option variant

**VP** Variante de Production / Production variant

### 101. CONSTRUCTEUR DU VEHICULE / MANUFACTURER OF THE VEHICLE

FUJI HEAVY INDUSTRIES.LTD (SUBARU)

### 102. MODÈLE ET TYPE DE VEHICULE / MODEL AND TYPE OF THE VEHICLE

a) Modèle et type  
Model and type **WRX STI 2015**

Page or Extension	Article	Description	Photo n°
1	9	BODY WORK Removal unused supports BRACKET TRIM (x4) <u>Weight : 9 g (36 g)</u>	<u>1402401</u>

1402401 1)

1402401 2)

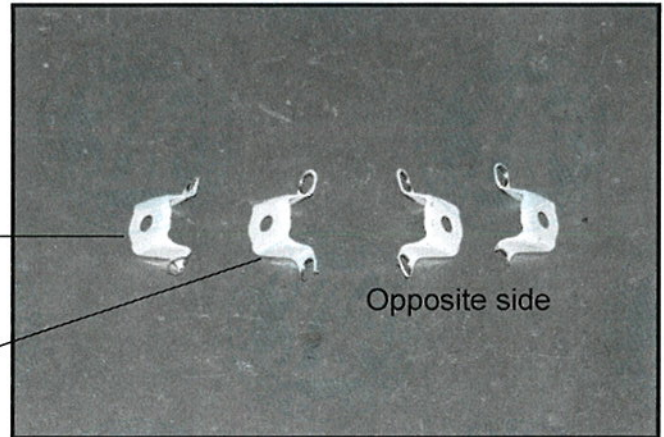
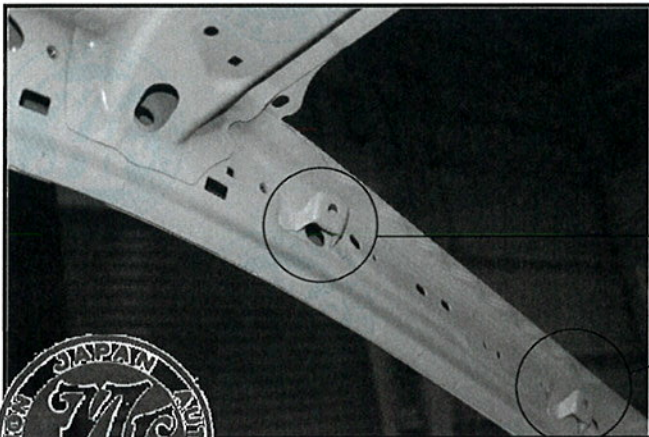

Marque  
Make **FUJI(SUBARU)**

Modèle  
Model **WRX STI 2015**

Homologation n°

**N-5758**

Extension N°

**02/02 VO**

Page or Extension	Article	Description	Photo n°
2	9	BRACKET BRAKE PIPE Weight : 38 g	<u>1402402</u>

1402402 1)

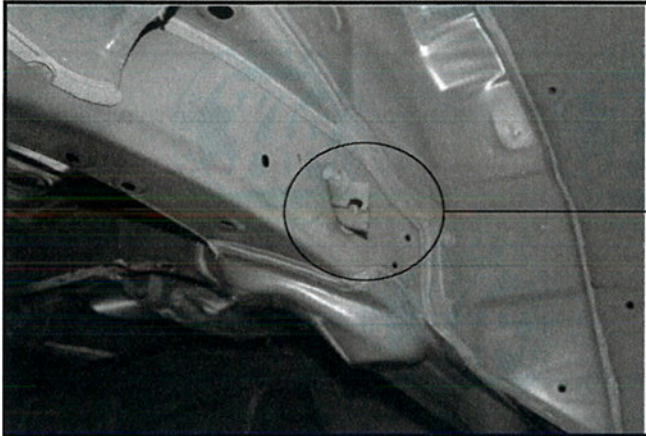

1402402 2)



Page or Extension	Article	Description	Photo n°
2	9	BRACKET BRAKE PIPE Weight : 38 g	<u>1402403</u>

1402403 1)

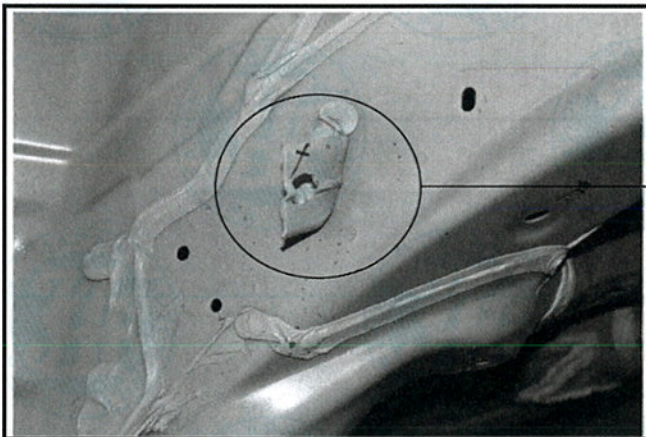

1402403 2)

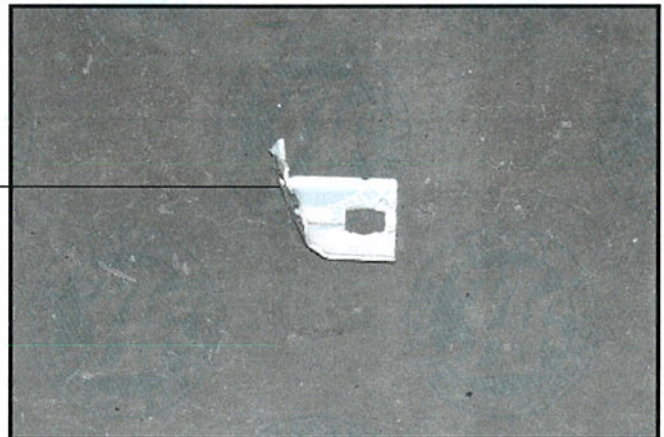

Marque **FUJI(SUBARU)**  
 Make

Modèle **WRX STI 2015**  
 Model

Homologation N°

**N-5758**

Extension N°

**02/02 VO**

Page or Extension	Article	Description	Photo n°
3	9	HOOK MUFFER RH <u>Weight : 62 g</u>	<u>1402404</u>

1402404 1)

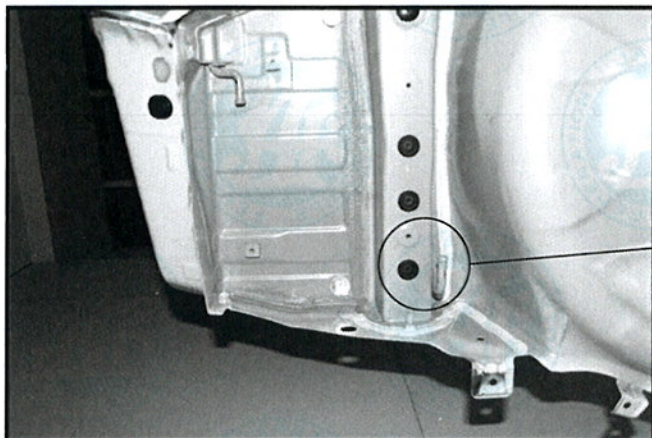

1402404 2)

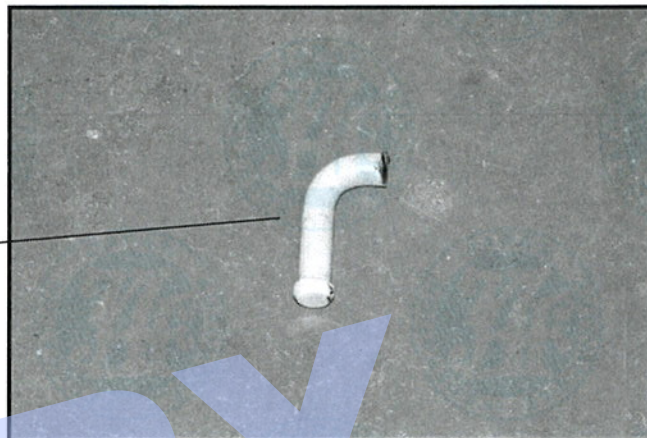

Page or Extension	Article	Description	Photo n°
3	9	BRACKET MUFFER C <u>Weight : 174 g</u>	<u>1402405</u>

\_\_\_\_\_ )

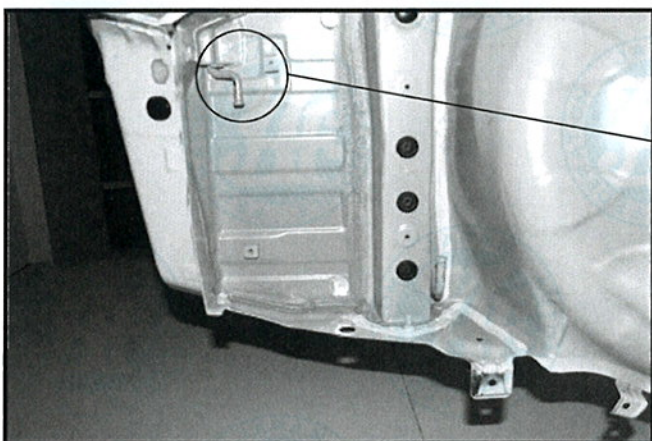

1402405)

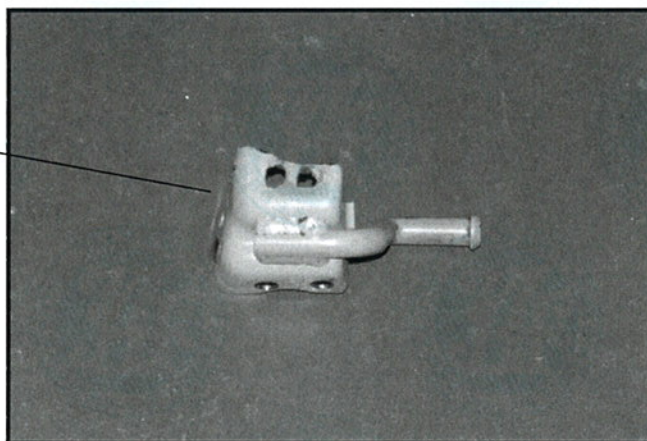

Marque  
Make **FUJI(SUBARU)**

Modèle  
Model **WRX STI 2015**

Homologation N°

**N-5758**

Extension N°

**02/02 VO**

Page or Extension	Article	Description	Photo n°
4	9	BRACKET COVER EXHAUST R (x4) <u>Weight : 10 g (40 g)</u>	<u>1402406</u>

1402406 1)

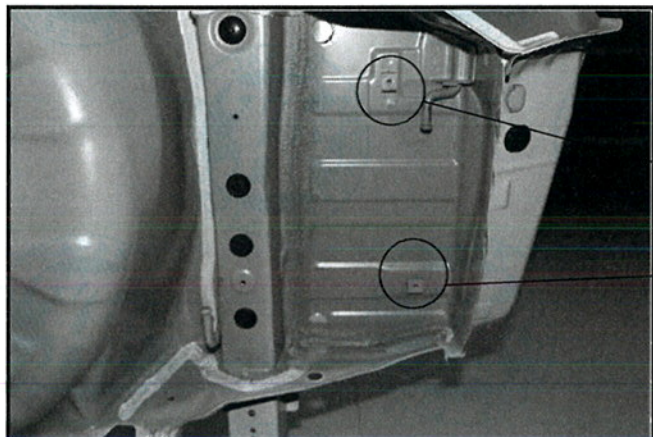

1402406 2)

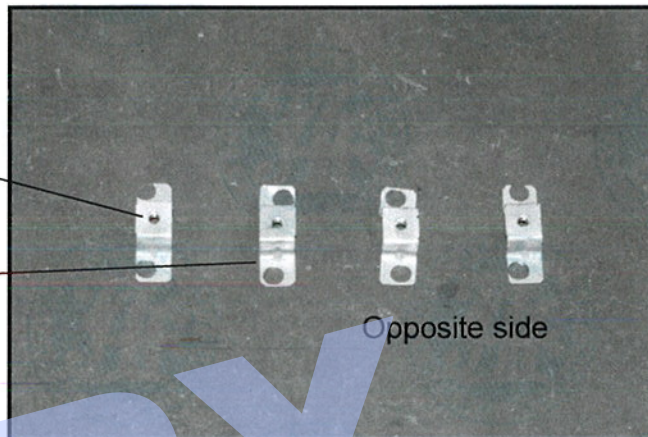

Page or Extension	Article	Description	Photo n°
4	9	REINFORCEORCE BELT RH <u>Weight : 98 g</u>	<u>1402407</u>

1402407 1)

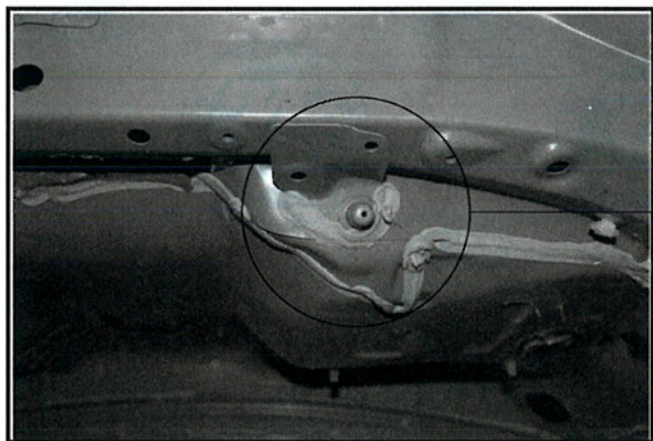

1402407 2)

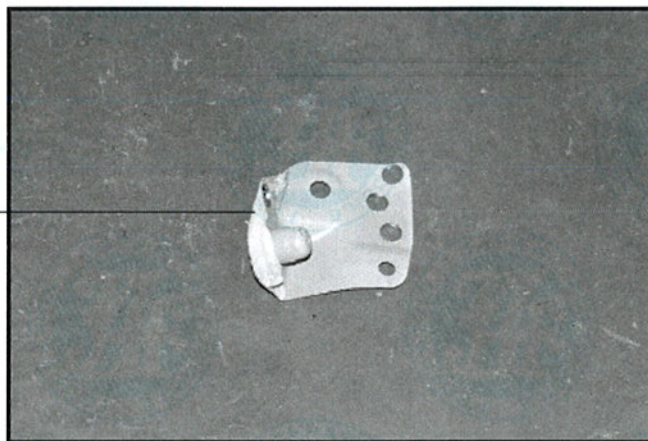

Fédération Internationale de l'Automobile  
Chemin de Blandonnet, 2  
CH-1215 GENEVE 15  
Tél.: 41 22 544 44 00  
Fax Sport: 41 22 801 45 98

Marque  
Make **FUJI(SUBARU)**

Modèle  
Model **WRX STI 2015**

Homologation N°

**N-5758**

Extension N°

**02/02 VO**

Page or Extension	Article	Description	Photo n°
5	9	REINFORCE BELT LH <u>Weight : 98 g</u>	<u>1402408</u>

1402408 1)

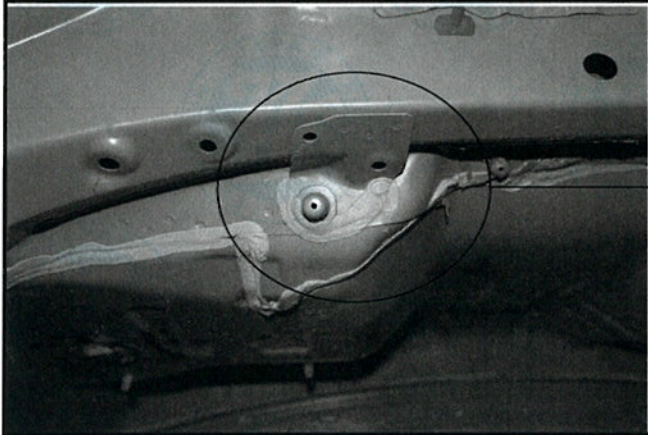

1402408 2)

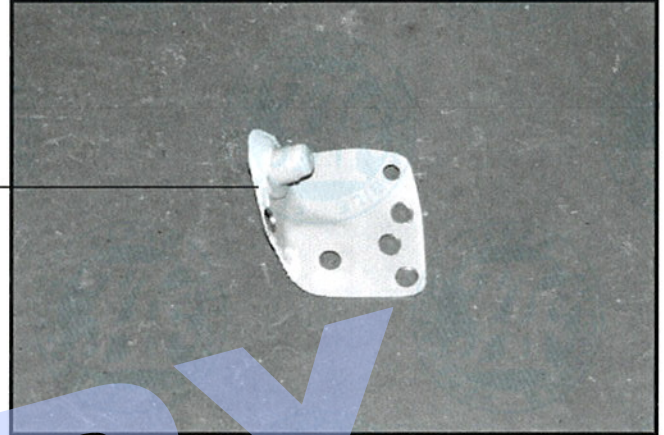

Page or Extension	Article	Description	Photo n°
5	9	BRACKET DRAIN HOSE R C <u>Weight : 17 g</u>	<u>1402409</u>

1402409 1)

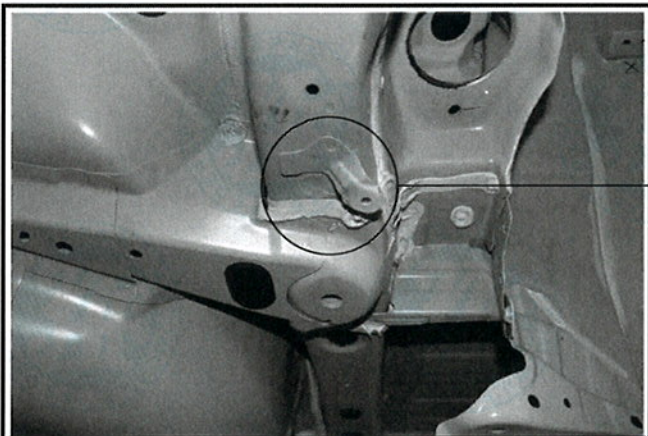

1402409 2)

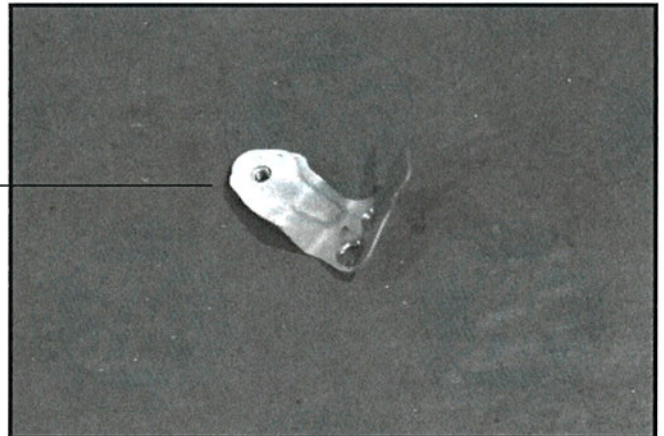

Marque  
Make **FUJI(SUBARU)**

Modèle  
Model **WRX STI 2015**

Homologation N°

**N-5758**

Extension N°

**02/02 VO**

Page or Extension	Article	Description	Photo n°
6	9	BRACKET MAP LAMP Weight : 117 g	<u>1402410</u>

1402410 1)

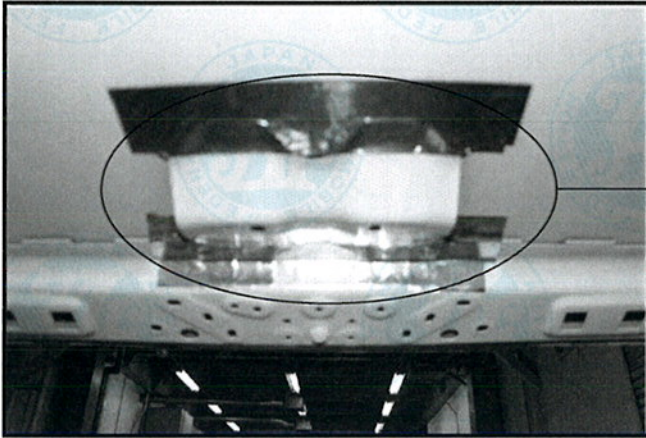

1402410 2)

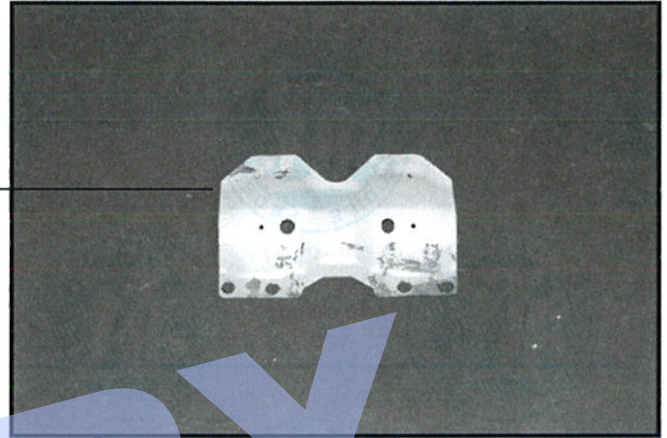

**COPY**

Fédération Internationale de l'Automobile  
Chemin de Blandonnet, 2  
CH-1215 GENEVE 15  
Tél.: 41 22 544 44 00  
Fax Sport: 41 22 041 45 00

Marque **FUJI(SUBARU)**  
 Make

Modèle **WRX STI 2015**  
 Model

Homologation N°

**N-5758**

Extension N°

**02/02 VO**

Page or Extension	Article	Description	Photo n°
10	9	BRACKET INSTRUMENT PANEL Weight : 192 g	<u>1402418</u>

1402418 1)

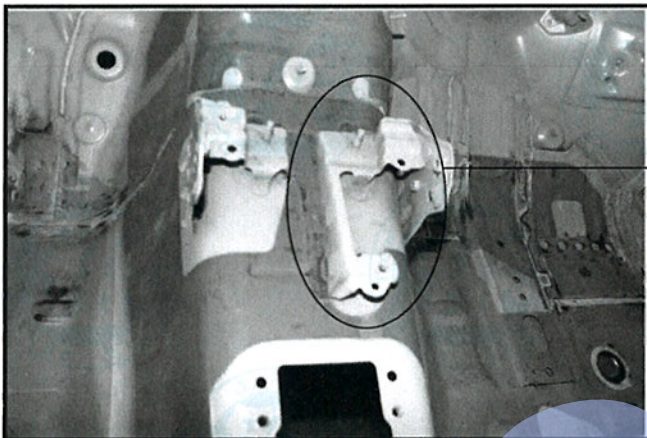

1402418 2)

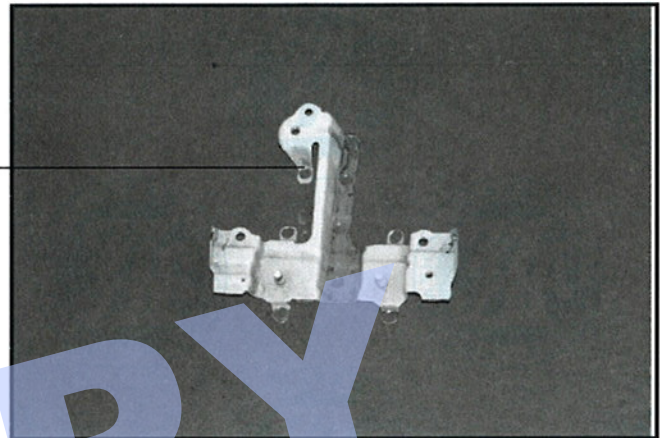

Page or Extension	Article	Description	Photo n°
12	9	BRACKET SPARE TIRE Weight : 65 g	<u>1402419</u>

1402419 1)

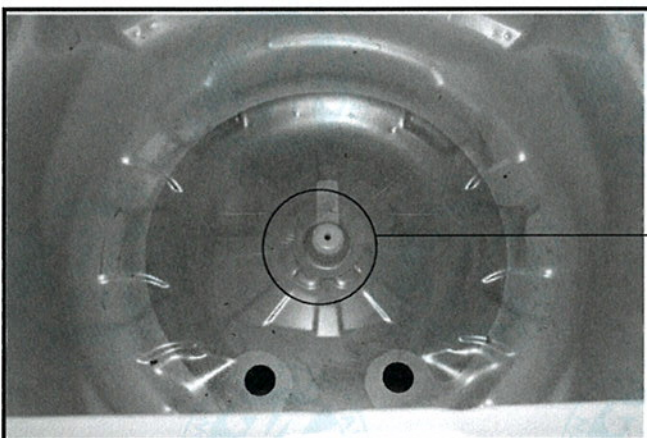

1402419 2)

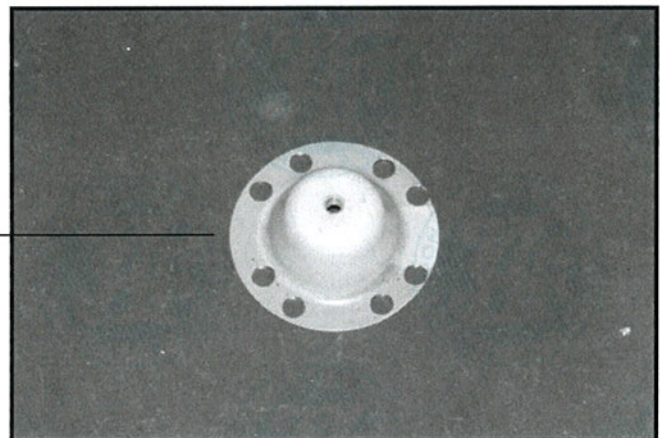

Marque **FUJI(SUBARU)**  
 Make

Modèle **WRX STI 2015**  
 Model

Homologation N°

**N-5758**

Extension N°

**02/02 VO**

Page or Extension	Article	Description	Photo n°
14	9	BRACKET TRACTIVE <u>Weight : 988 g</u>	<u>1402422</u>

1402422 1)

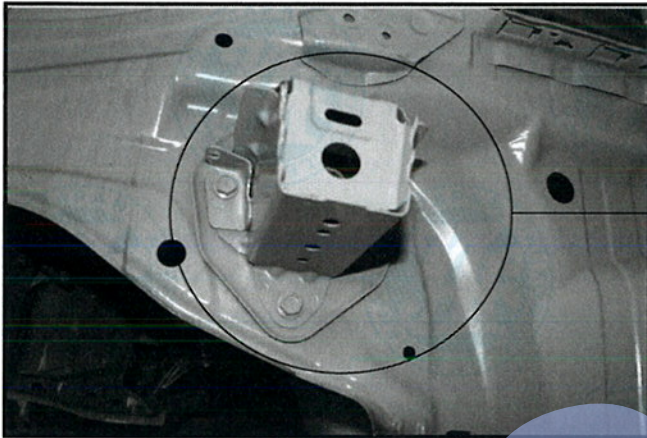

1402422 2)

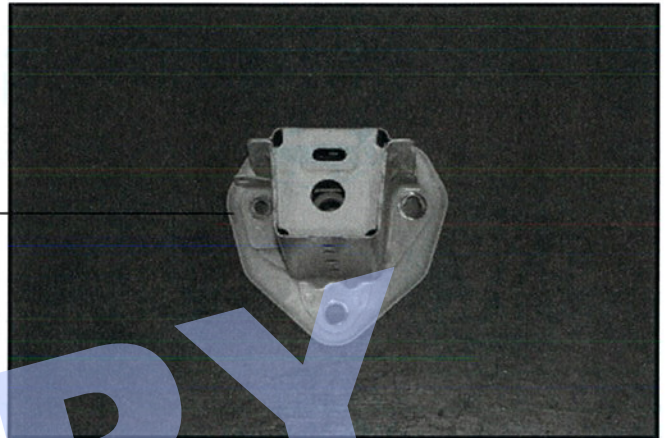

Page or Extension	Article	Description	Photo n°
15	9	BRACKET CANISTERSTER REAR FRONT SIDE <u>Weight : 34 g</u>	<u>1402423</u>

1402423 1)

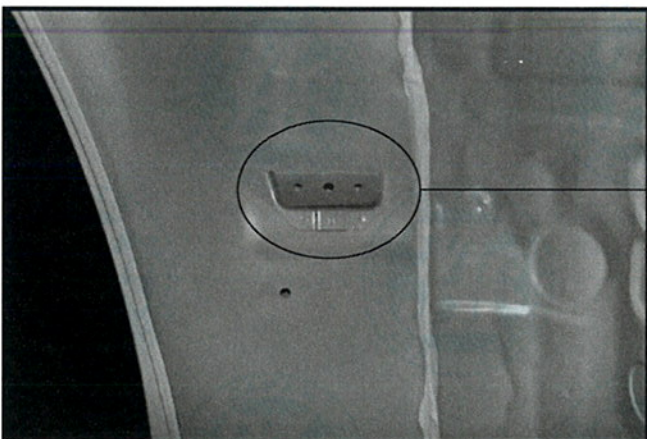

1402423 2)

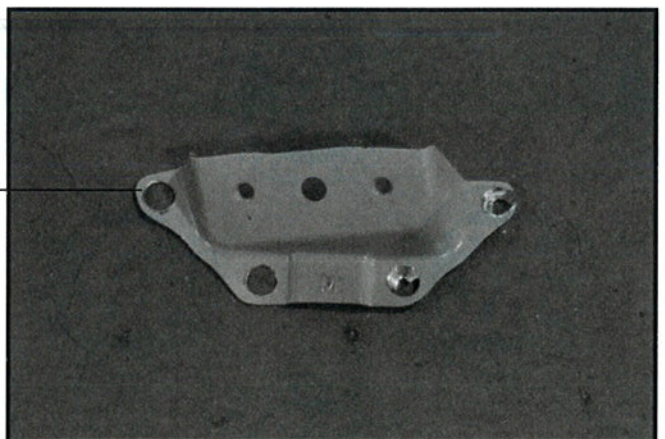



Marque **FUJI(SUBARU)**  
Make

Modèle **WRX STI 2015**  
Model

Homologation N°

**N-5758**

Extension N°

**02/02 VO**

Page or Extension	Article	Description	Photo n°
16	9	BRACKET CANISTER REAR REAR SIDE <u>Weight : 27 g</u>	<u>1402424</u>

1402424 1)

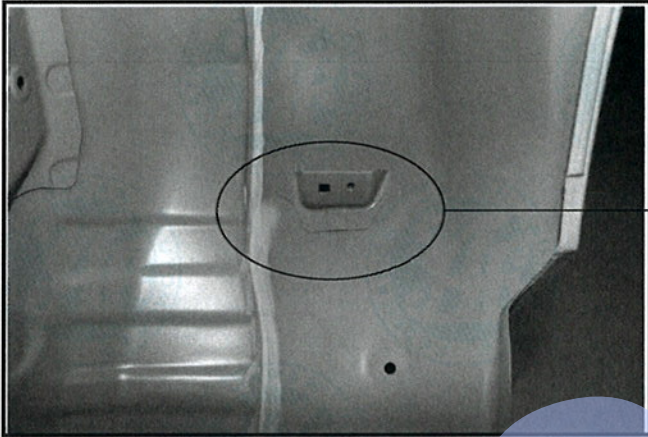

1402424 2)

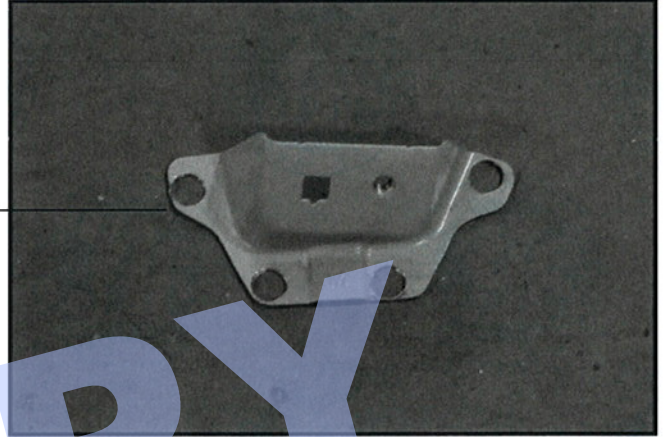

Page or Extension	Article	Description	Photo n°
16	9	BRACKET BRAKE HOSE LH <u>Weight : 42 g</u>	<u>1402425</u>

1402425 1)

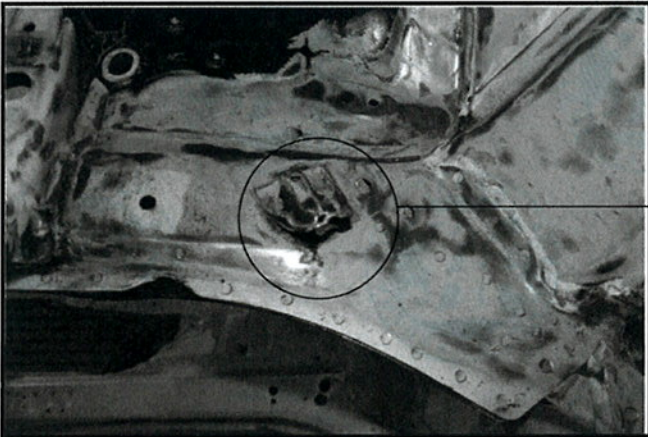

1402425 2)

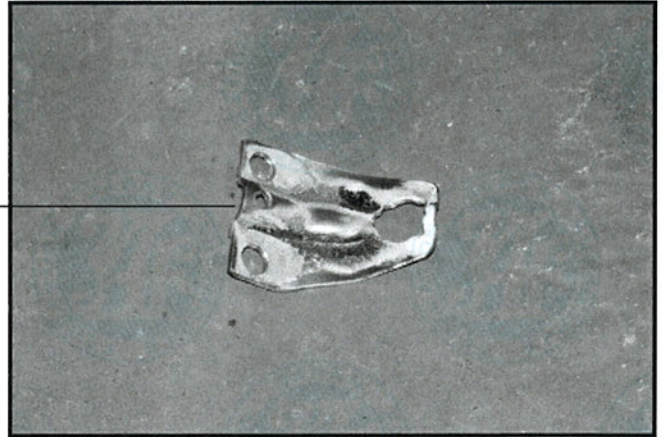

Marque  
Make **FUJI(SUBARU)**

Modèle  
Model **WRX STI 2015**

Homologation N°

**N-5758**

Extension N°

**02/02 VO**

Page or Extension	Article	Description	Photo n°
17	9	BRACKET BRAKE HOSE RH <u>Weight : 43 g</u>	<u>1402426</u>

1402426 1)

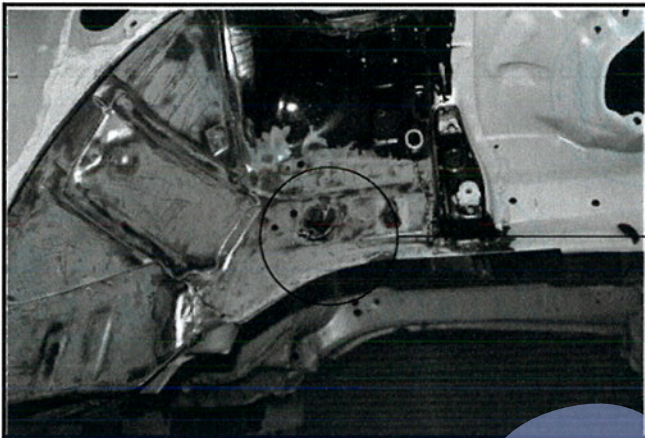

1402426 2)

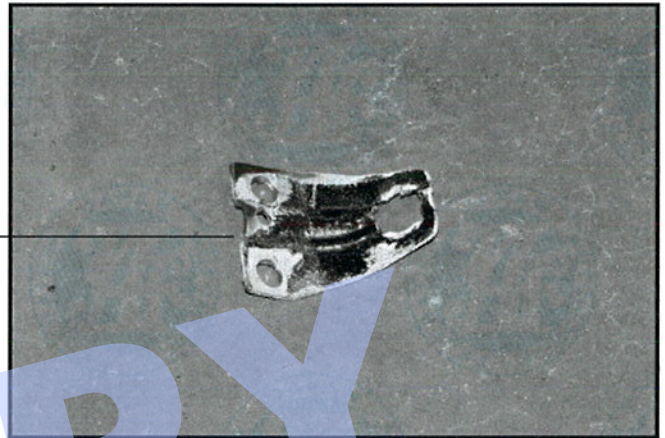

Page or Extension	Article	Description	Photo n°
17	9	BRACKET AIR BAG SENSOR RH <u>Weight : 39 g</u>	<u>1402427</u>

1402427 1)

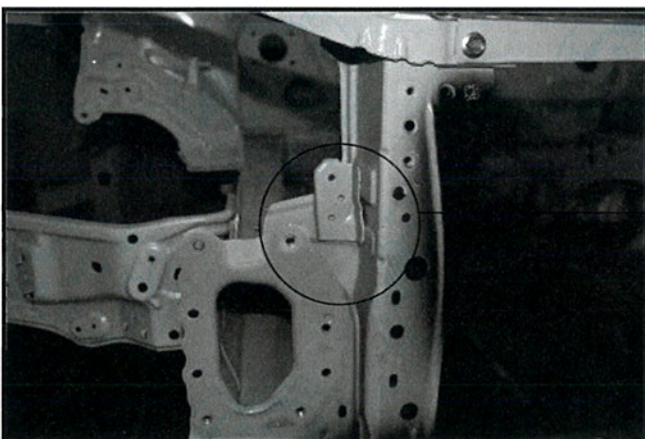

1402427 2)

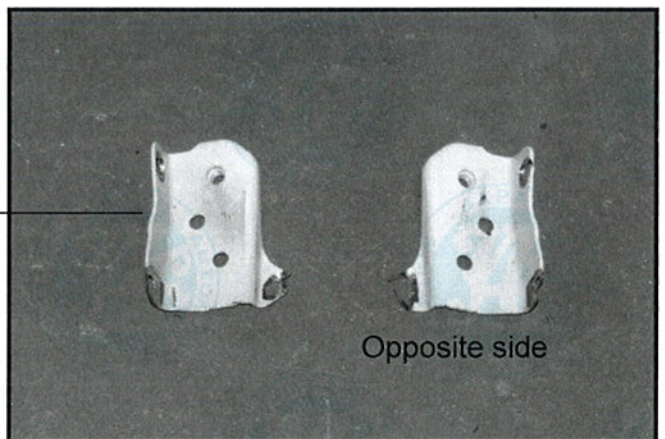

Marque  
Make **FUJI(SUBARU)**

Modèle  
Model **WRX STI 2015**

Homologation N°

**N-5758**

Extension N°

**02/02 VO**

Page or Extension	Article	Description	Photo n°
18	9	BRACKET AIR BAG SENSOR LH Weight : 38 g	<u>1402428</u>

1402428 1)

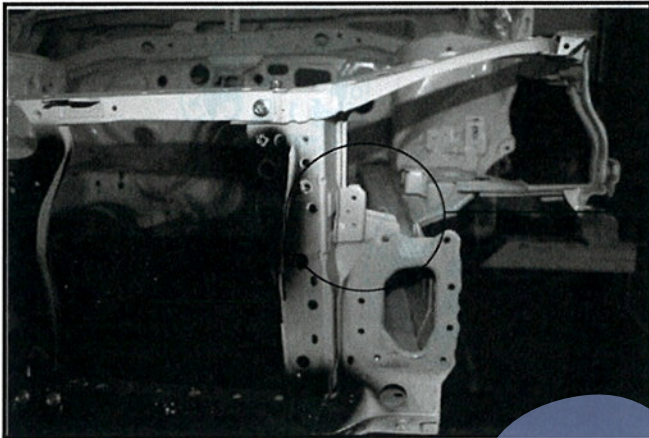

1402428 2)

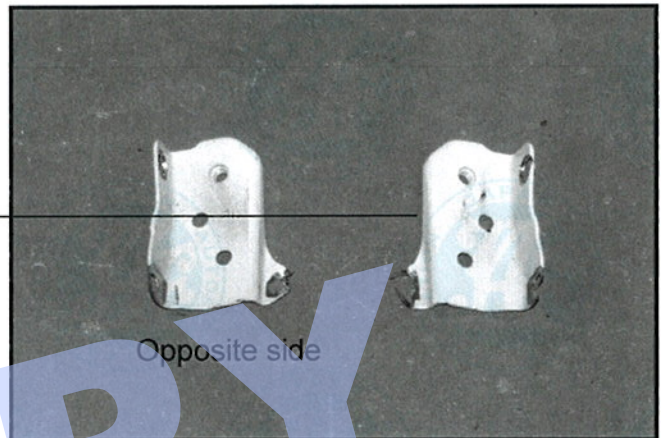

Page or Extension	Article	Description	Photo n°
18	9	BRACKET EVAPORATOR Weight : 11 g	<u>1402429</u>

1402429 1)

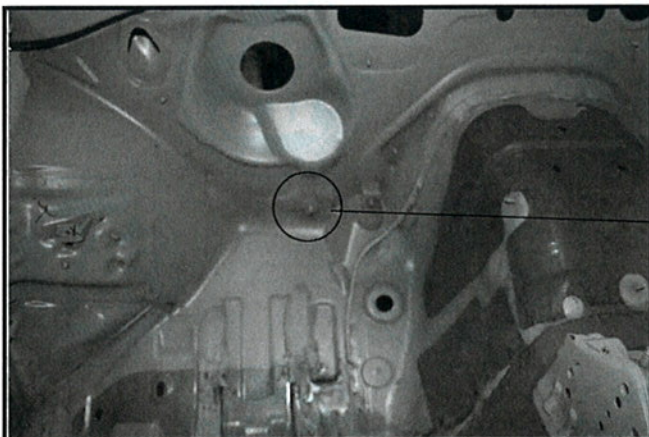

1402429 2)

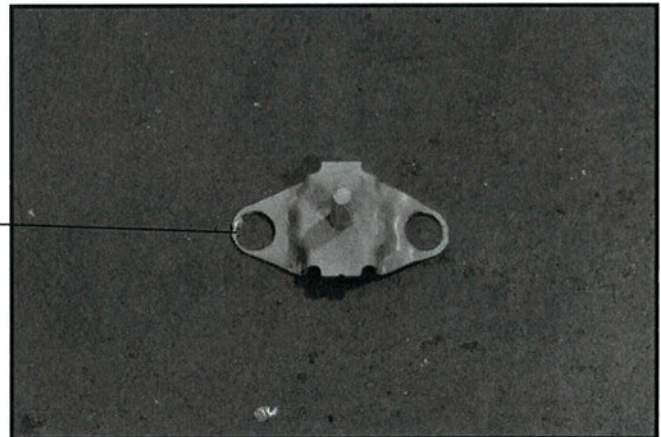

Marque **FUJI(SUBARU)**  
 Make

Modèle **WRX STI 2015**  
 Model

Homologation N°

**N-5758**

Extension N°

**02/02 VO**

Page or Extension	Article	Description	Photo n°
19	9	BRACKET EGI Weight : 16 g	<u>1402430</u>

1402430 1)

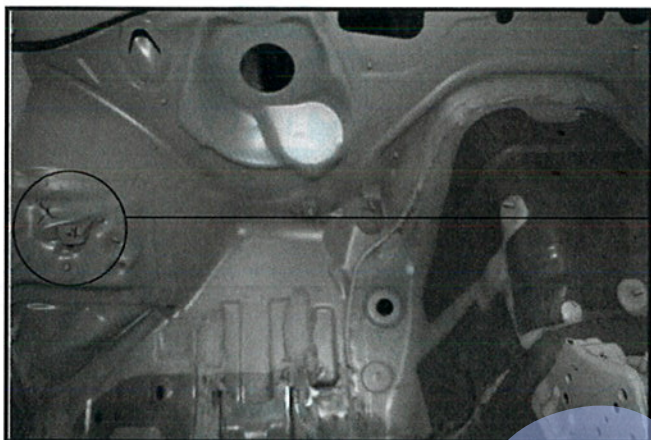

1402430 2)

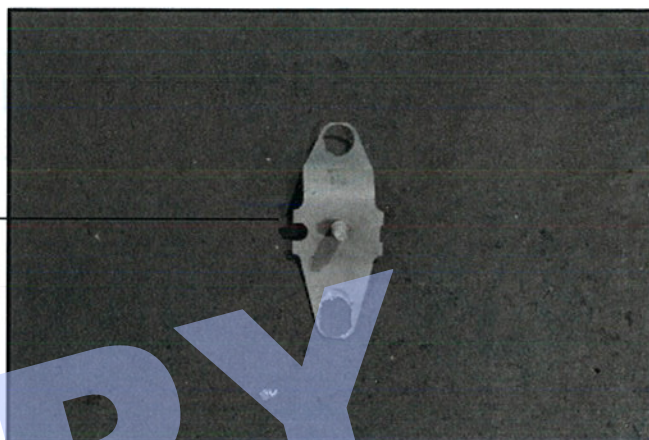

Page or Extension	Article	Description	Photo n°
19	9	BRACKET FOOT REST Weight : 43 g	<u>1402431</u>

1402431 1)

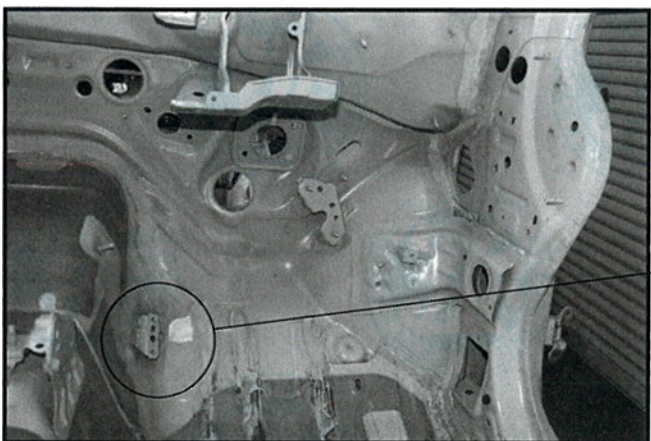

1402431 2)

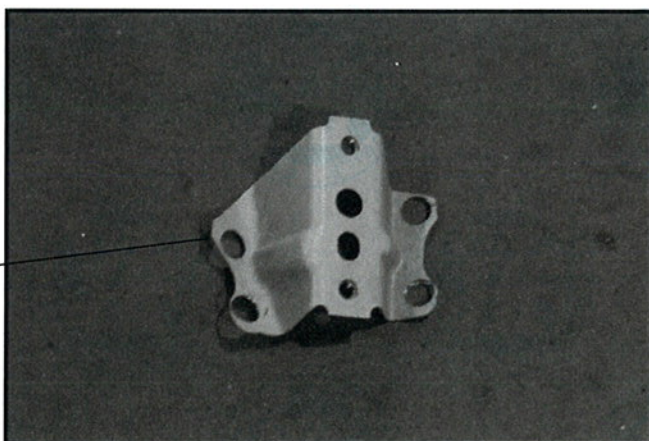

Marque  
Make **FUJI(SUBARU)**

Modèle  
Model **WRX STI 2015**

Homologation N°

**N-5758**

Extension N°

**02/02 VO**

Page or Extension	Article	Description	Photo n°
21	9	REINFORCE HOOK RH <u>Weight : 60 g</u>	<u>1402432</u>

1402432 1)

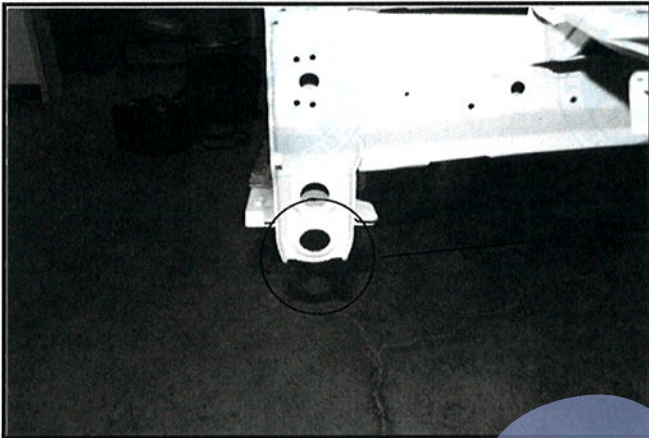

1402432 2)

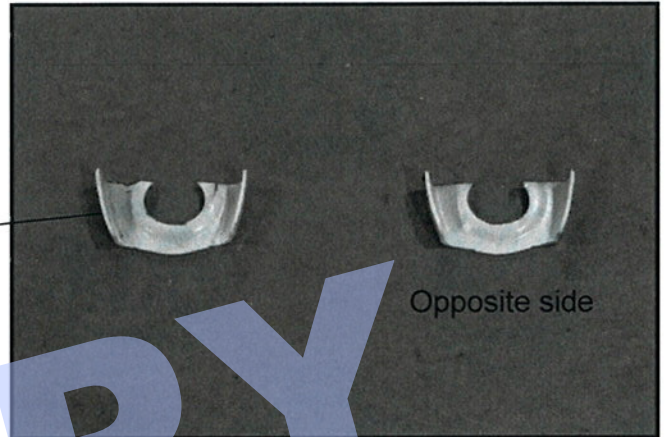

Page or Extension	Article	Description	Photo n°
21	9	REINFORCE HOOK LH <u>Weight : 60 g</u>	<u>1402433</u>

1402433 1)

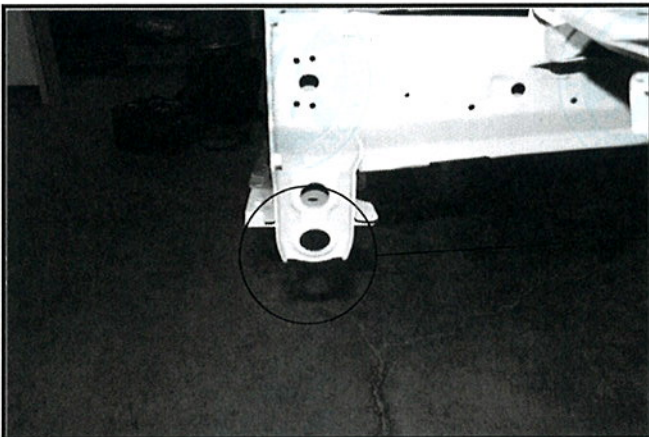

1402433 2)

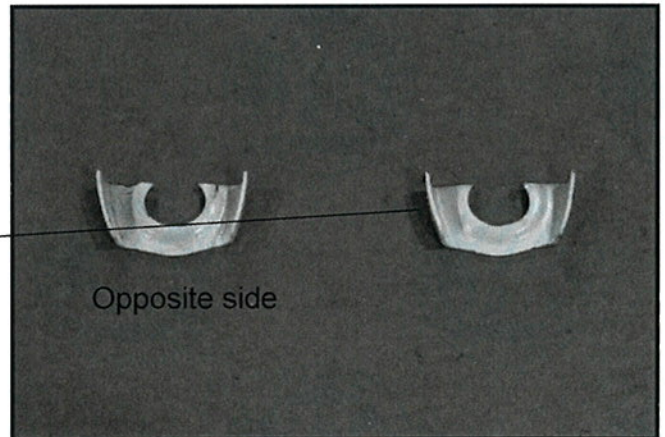

Marque **FUJI(SUBARU)**  
 Make

Modèle **WRX STI 2015**  
 Model

Homologation N°

**N-5758**

Extension N°

**02/02 VO**

Page or Extension	Article	Description	Photo n°
24	9	BRACKET STAY REAR FLANGE RH Weight : 250 g	<u>1402434</u>

1402434 1)

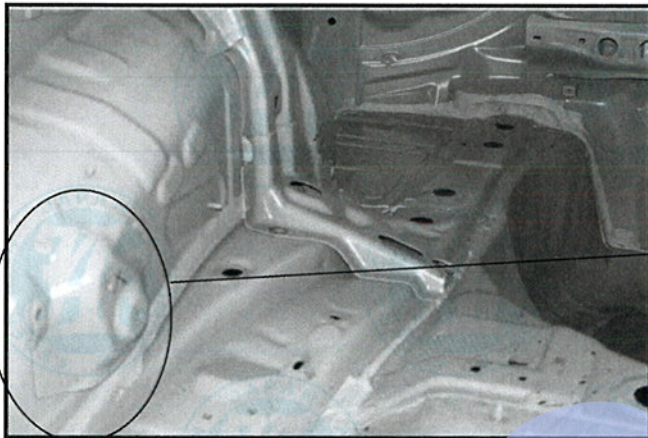

1402434 2)

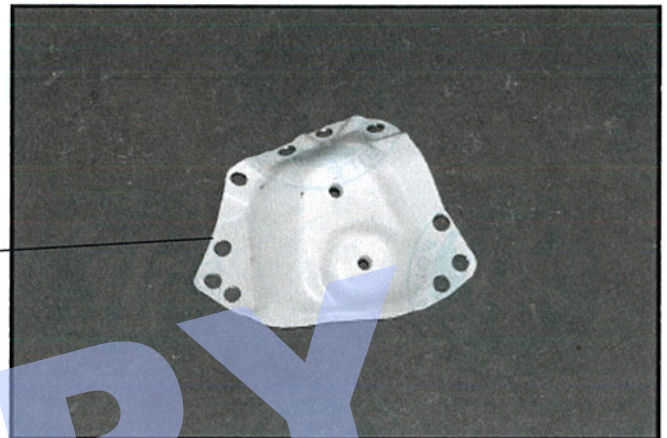

Page or Extension	Article	Description	Photo n°
24	9	BRACKET STAY REAR FLANGE LH Weight : 249 g	<u>1402435</u>

1402435 1)

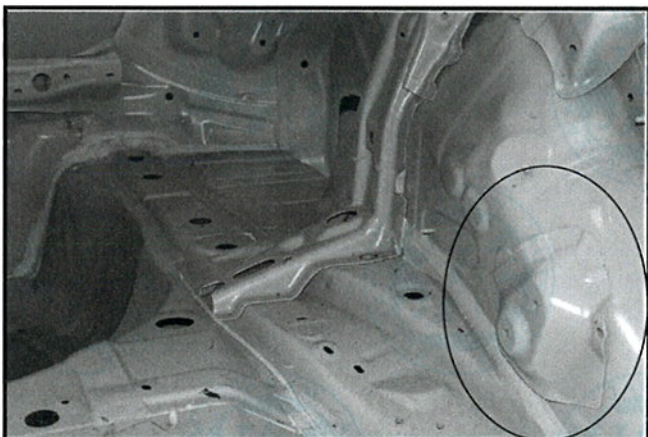

1402435 2)

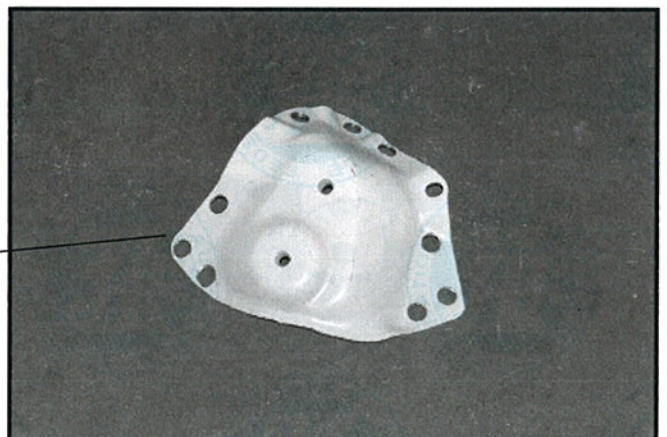

Marque **FUJI(SUBARU)**  
 Make

Modèle **WRX STI 2015**  
 Model

Homologation N°

**N-5758**

Extension N°

**02/02 VO**

Page or Extension	Article	Description	Photo n°
25	9	BRACKET TRIM (x2) <u>Weight : 6 g (12 g)</u>	<u>1402436</u>

1402436 1)

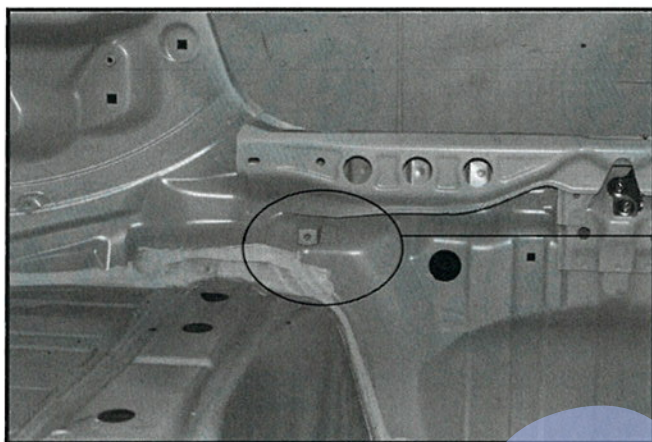

1402436 2)

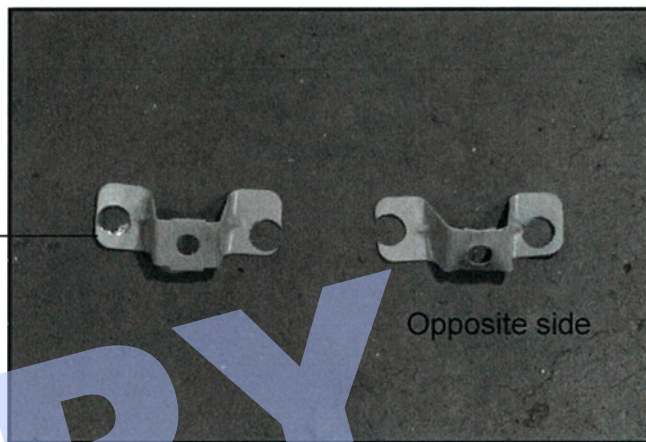

Page or Extension	Article	Description	Photo n°
26	9	SKIRT REAR OUT SHOULDER RH <u>Weight : 105 g</u>	<u>1402437</u>

1402437 1)

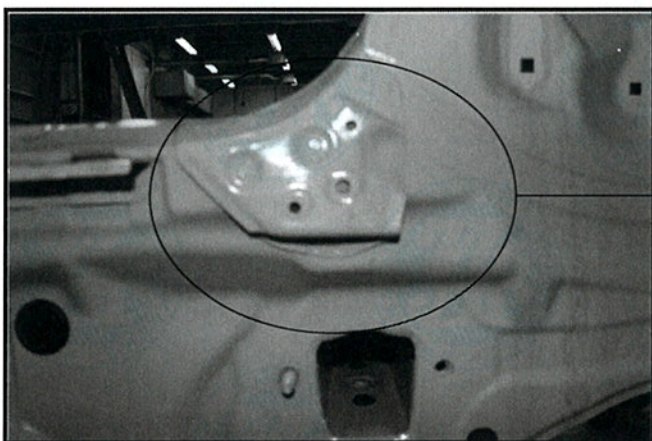

1402437 2)

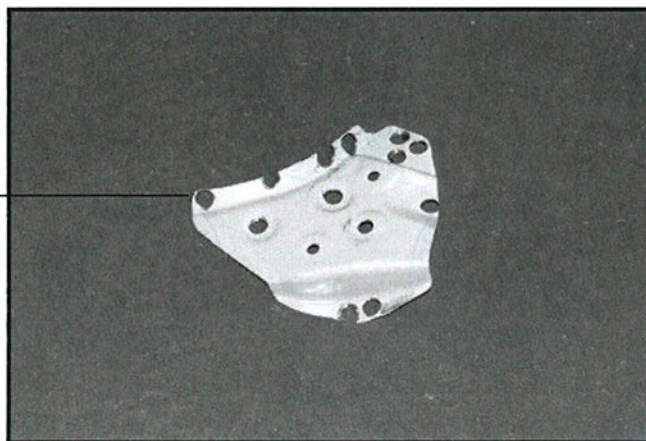

Marque  
Make **FUJI(SUBARU)**

Modèle  
Model **WRX STI 2015**

Homologation N°

**N-5758**

Extension N°

**02/02 VO**

Page or Extension	Article	Description	Photo n°
26	9	SKIRT REAR OUT SHOULDER LH <u>Weight : 105 g</u>	<u>1402438</u>

1402438 1)

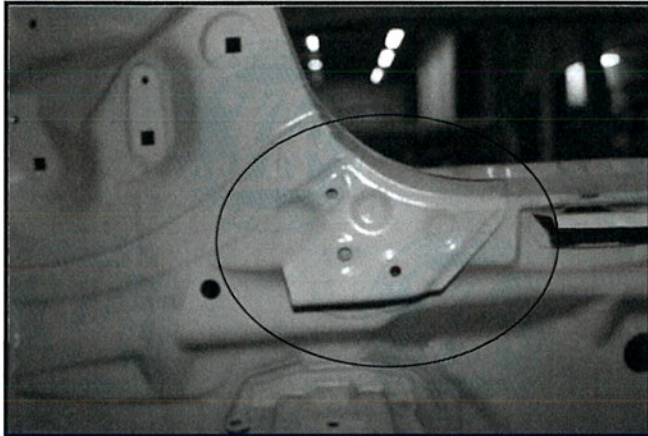

1402438 2)

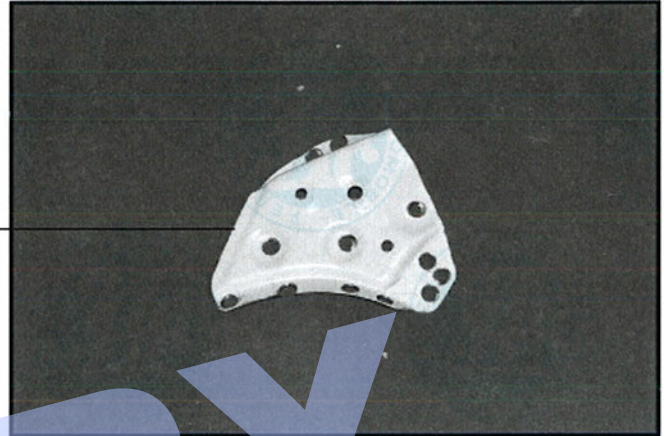

Page or Extension	Article	Description	Photo n°
27	9	REINFORCE STRIKER B <u>Weight : 58 g</u>	<u>1402439</u>

1402439 1)



1402439 2)



Fédération Internationale de l'Automobile  
Chemin de Blandonnet, 2  
CH-1215 GENEVE 15  
Tél.: 41 22 544 44 00  
Fax Sport: 41 22 801 45 00



Marque  
Make **FUJI(SUBARU)**

Modèle  
Model **WRX STI 2015**

Homologation N°

**N-5758**

Extension N°

**02/02 VO**

Page or Extension	Article	Description	Photo n°
27	9	REAR PANEL CENTER Weight : 45 g	<u>1402440</u>

1402440 1)

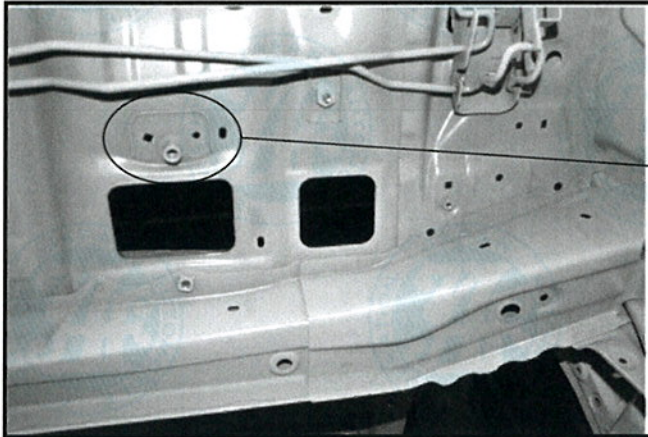

1402440 2)

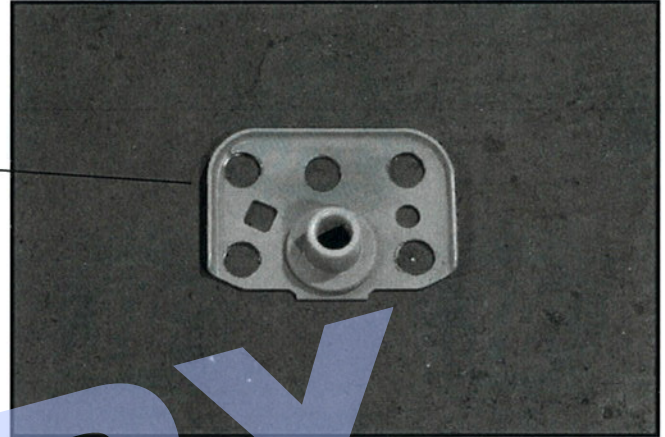

Page or Extension	Article	Description	Photo n°
28	9	PLATE NUT CHILD ANCHOR (x2) Weight : 24 g (48 g)	<u>1402441</u>

1402441 1)

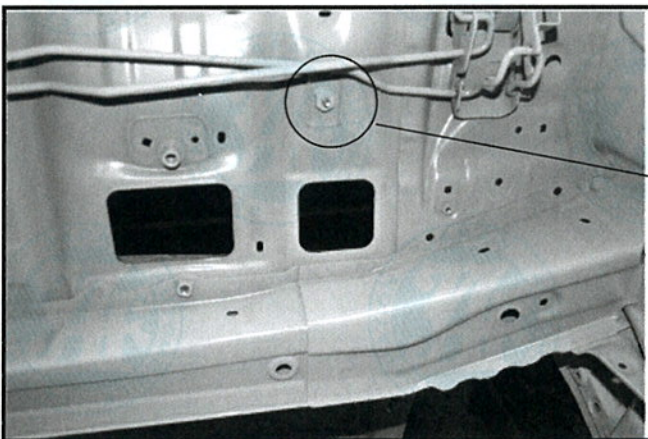

1402441 2)

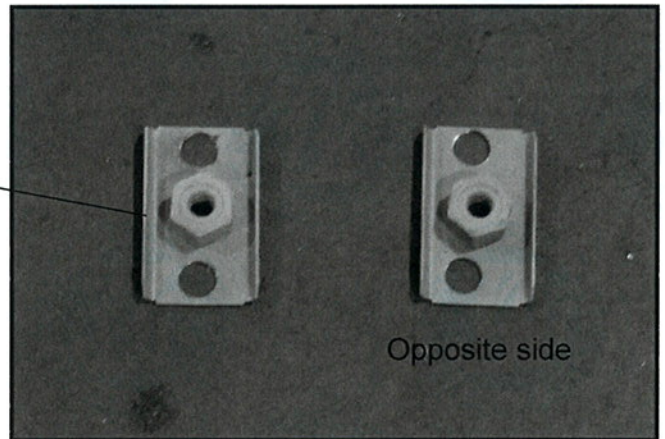

Marque **FUJI(SUBARU)**  
 Make

Modèle **WRX STI 2015**  
 Model

Homologation N°

**N-5758**

Extension N°

**02/02 VO**

Page or Extension	Article	Description	Photo n°
28	9	BRACKET RETRACTOR FRONT RH Weight : 67 g	<u>1402442</u>

1402442 1)

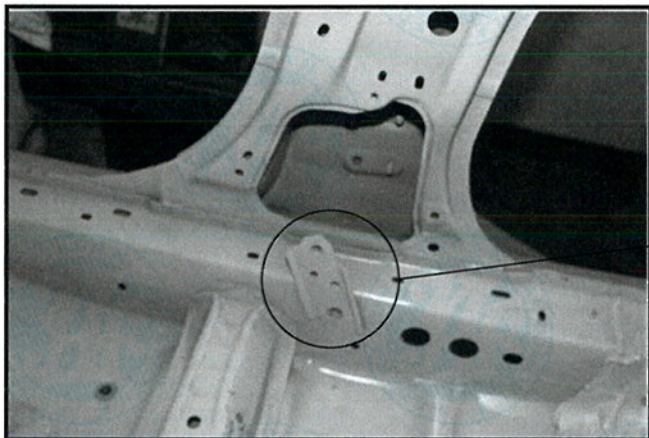

1402442 2)

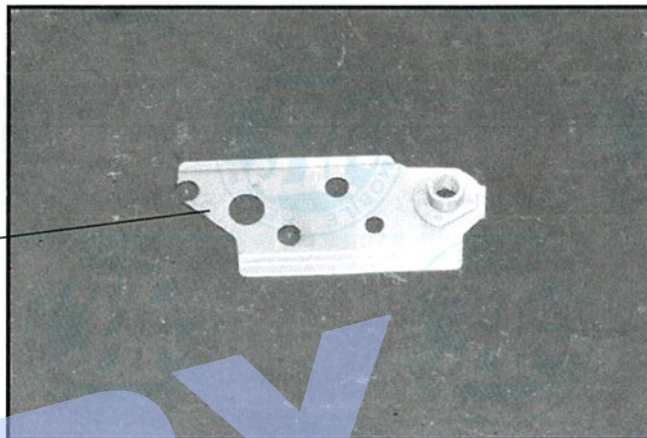

Page or Extension	Article	Description	Photo n°
28	9	BRACKET RETRACTOR FRONT LH Weight : 66 g	<u>1402443</u>

1402443 1)

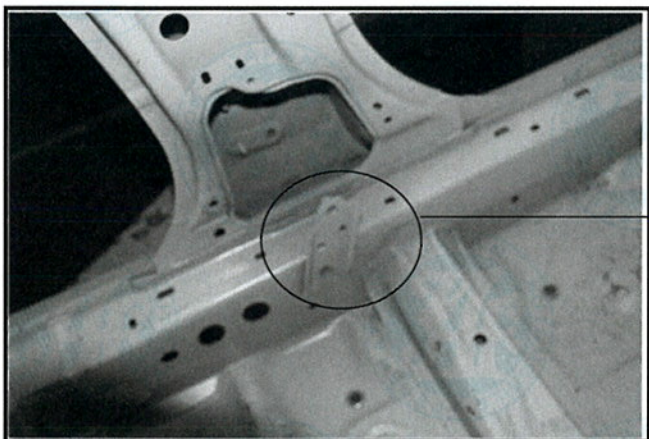

1402443 2)

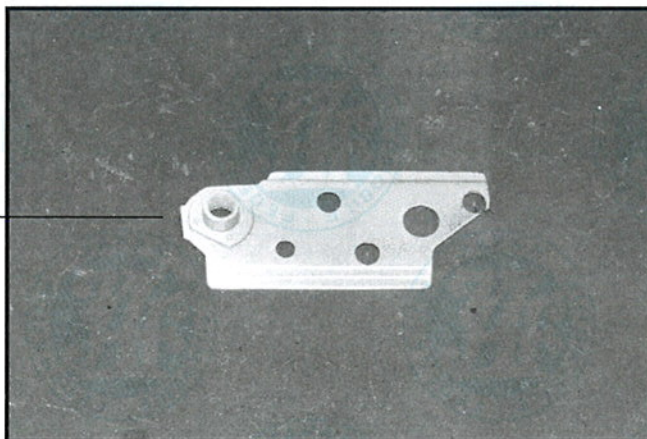

Fédération Internationale de l'Automobile  
 Chemin de Blandonnet, 2  
 CH-1215 GENEVE 15  
 Tél.: 41 22 544 44 00  
 Fax Sport: 41 22 544 44 00

Marque  
Make **FUJI(SUBARU)**

Modèle  
Model **WRX STI 2015**

Homologation N°

**N-5758**

Extension N°

**02/02 VO**

Page or Extension	Article	Description	Photo n°
28	9	COVER TANK <u>Weight : 110g</u>	<u>1402444</u>

1402444 1)



1402444 2)

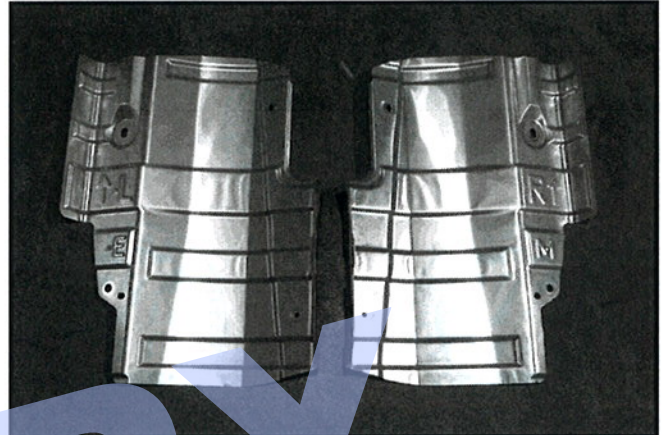

Page or Extension	Article	Description	Photo n°
29	9	COVER EXHAUST <u>Weight : 852g</u>	<u>1402445</u>

1402445 1)

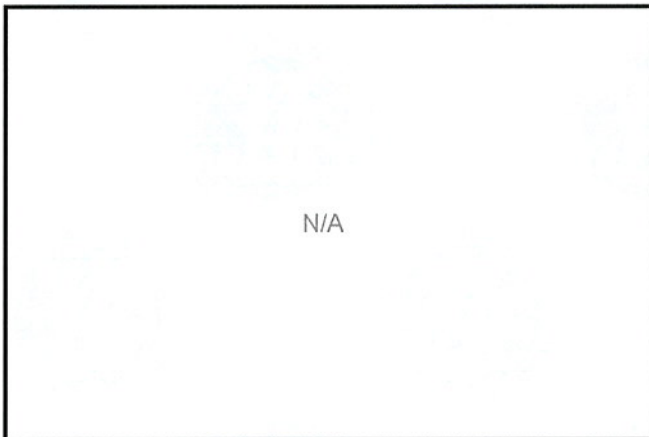

1402445 2)

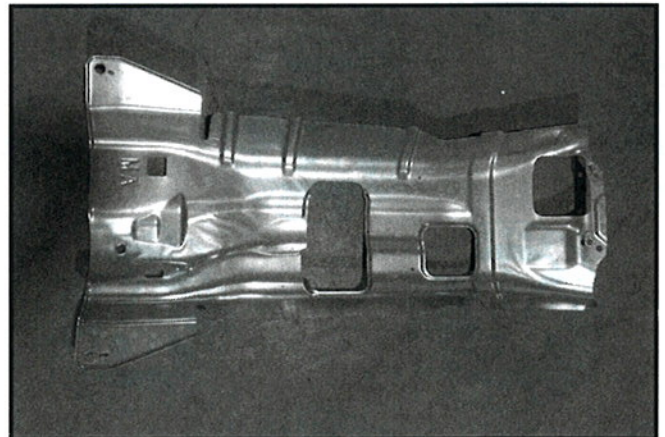

Marque  
Make **FUJI(SUBARU)**

Modèle  
Model **WRX STI 2015**

Homologation N°

**N-5758**

Extension N°

**02/02 VO**

Page or Extension	Article	Description	Photo n°
29	9	COVER EXHAUST REAR LH <u>Weight : 205g</u>	<u>1402446</u>

1402446 1)

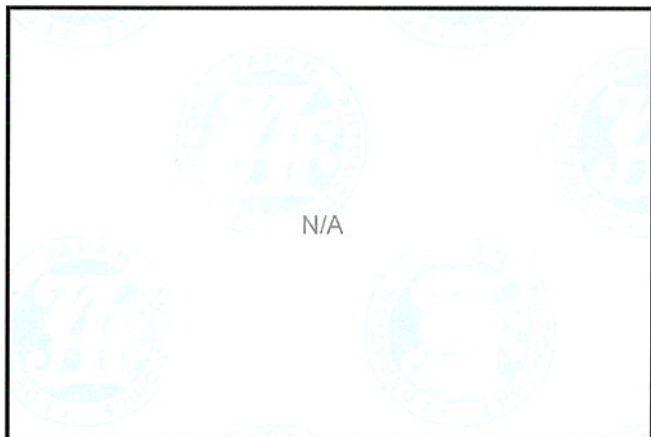

1402446 2)



Page or Extension	Article	Description	Photo n°
30	9	COVER EXHAUST REAR RH <u>Weight : 205g</u>	<u>1402447</u>

1402447 1)

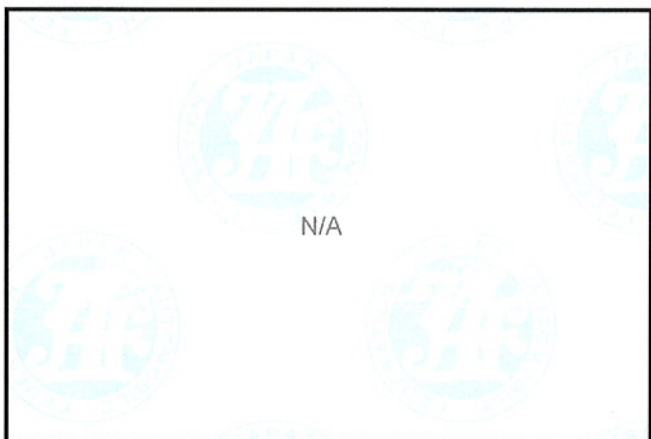

1402447 2)

