

Marque
Make

FUJI

Modèle
Model

GVB

Homologation N°

N-5738

Extension N°

02/02 VO

JAF 公認番号 FN-088 VO-2/2

Page or Extension	Article	Description																																																																																																																																																																																														
		Removable unused supports																																																																																																																																																																																														
		List 1																																																																																																																																																																																														
		<table border="1"> <thead> <tr> <th>Photo No.</th> <th>PART NAME</th> <th>PART No.</th> <th>FOR</th> <th>MASS(kg)</th> </tr> </thead> <tbody> <tr> <td>1102401.1 / 2</td> <td>BRKT OUT TEMP</td> <td>53051FE000</td> <td>Temperature sensor</td> <td>0.024</td> </tr> <tr> <td>1102402.1 / 2</td> <td>BRKT AB SNSR LH</td> <td>53051FG030</td> <td>Air bag sensor</td> <td>0.042</td> </tr> <tr> <td>1102403.1 / 2</td> <td>BRKT AB SNSR RH</td> <td>53051FG020</td> <td>Air bag sensor</td> <td>0.042</td> </tr> <tr> <td>1102404.1</td> <td>BRKT INPN CTR CP & BRKT CP EVAPO</td> <td>-</td> <td>Floor carpet & Air conditioner</td> <td>-</td> </tr> <tr> <td>1102404.2</td> <td>BRKT INPN CTR CP</td> <td>52730TC040</td> <td>Floor carpet</td> <td>0.024</td> </tr> <tr> <td>1102404.3</td> <td>BRKT CP EVAPO</td> <td>52230AG090</td> <td>Air conditioner</td> <td>0.010</td> </tr> <tr> <td>1102405.1 / 2</td> <td>BRKT CP BLOWER (LHside)</td> <td>52230AG130</td> <td>Air conditioner</td> <td>0.010</td> </tr> <tr> <td>1102406.1 / 2</td> <td>BRKT CP BLOWER (RHside)</td> <td>52230AG130</td> <td>Air conditioner</td> <td>0.010</td> </tr> <tr> <td>1102407.1 / 2</td> <td>BRKT FOOT REST CP RHD</td> <td>52230AG170</td> <td>Foot rest</td> <td>0.044</td> </tr> <tr> <td>1102408.1 / 2</td> <td>BRKT MAP LAMP</td> <td>53720FG010</td> <td>Map lamp</td> <td>0.122</td> </tr> <tr> <td>1102409.1</td> <td>HOOK TIE DOWN R (LHside)</td> <td>57801FG000</td> <td>Tie down</td> <td>0.260</td> </tr> <tr> <td>1102409.2</td> <td>HOOK TIE DOWN R (RHside)</td> <td>57801FG000</td> <td>Tie down</td> <td>0.260</td> </tr> <tr> <td>1102409.3</td> <td>HOOK TIE DOWN R (LHside & RHside)</td> <td>-</td> <td>Tie down</td> <td>-</td> </tr> <tr> <td>1102410.1 / 2</td> <td>BRKT PUMP CP</td> <td>52152SC000</td> <td>For different model</td> <td>0.148</td> </tr> <tr> <td>1102411.1 / 2</td> <td>BRKT CANISTER</td> <td>52152FG020</td> <td>Canister</td> <td>0.064</td> </tr> <tr> <td>1102412.1 / 2</td> <td>REINE SP TIRE CP</td> <td>52143FG000</td> <td>Canister</td> <td>0.424</td> </tr> <tr> <td>1102413.1 / 2</td> <td>BRKT SP TIRE CP</td> <td>52152FG050</td> <td>Spare tyre</td> <td>0.292</td> </tr> <tr> <td>1102414.1 / 2</td> <td>PATCH CRSMBR B CP</td> <td>52136AG210</td> <td>Rear seat</td> <td>0.036</td> </tr> <tr> <td>1102415.1</td> <td>BRKT ECU B (LHside)</td> <td>53230TC180</td> <td>Inner trims</td> <td>0.012</td> </tr> <tr> <td>1102415.2</td> <td>BRKT ECU B (RHside)</td> <td>53230TC180</td> <td>Inner trims</td> <td>0.012</td> </tr> <tr> <td>1102415.3</td> <td>BRKT ECU B (RHside & LHside)</td> <td>-</td> <td>Inner trims</td> <td>-</td> </tr> <tr> <td>1102416.1</td> <td>BRKT MUF B LH + HOOK MUF B 4D</td> <td>-</td> <td>Exhaust pipe</td> <td>-</td> </tr> <tr> <td>1102416.2</td> <td>BRKT MUF B LH</td> <td>52153FG030</td> <td>Exhaust pipe</td> <td>0.115</td> </tr> <tr> <td></td> <td>HOOK MUF B 4D</td> <td>52148FG030</td> <td></td> <td></td> </tr> <tr> <td>1102417.1</td> <td>BRKT MUF C 4D LH + HOOK MUF C</td> <td>-</td> <td>Exhaust pipe</td> <td>-</td> </tr> <tr> <td></td> <td>BRKT MUF C 4D LH</td> <td>52153FG090</td> <td>Exhaust pipe</td> <td>0.153</td> </tr> <tr> <td></td> <td>HOOK MUF C</td> <td>52148FG020</td> <td></td> <td></td> </tr> <tr> <td>1102418.1</td> <td>BRKT MUF B RH + HOOK MUF B 4D</td> <td>-</td> <td>Exhaust pipe</td> <td>-</td> </tr> <tr> <td></td> <td>BRKT MUF B RH</td> <td>52153FG020</td> <td>Exhaust pipe</td> <td>0.115</td> </tr> <tr> <td></td> <td>HOOK MUF B 4D</td> <td>52148FG030</td> <td></td> <td></td> </tr> <tr> <td>1102419.1</td> <td>BRKT MUF C 4D RH + HOOK MUF C</td> <td>-</td> <td>Exhaust pipe</td> <td>-</td> </tr> <tr> <td></td> <td>BRKT MUF C 4D RH</td> <td>52153FG080</td> <td>Exhaust pipe</td> <td>0.153</td> </tr> <tr> <td></td> <td>HOOK MUF C</td> <td>52148FG020</td> <td></td> <td></td> </tr> <tr> <td>1102420.1</td> <td>HOOK TIE DOWN (LHside)</td> <td>51681AG000</td> <td></td> <td>(0.237kgx 2) 0.474</td> </tr> <tr> <td>1102420.2</td> <td>HOOK TIE DOWN (RHside)</td> <td>51681AG000</td> <td>TIE DOWN</td> <td>-</td> </tr> <tr> <td>1102420.3</td> <td>HOOK TIE DOWN (LH + RH)</td> <td>-</td> <td></td> <td>-</td> </tr> <tr> <td></td> <td></td> <td></td> <td>SUB TOTAL</td> <td>2.846</td> </tr> </tbody> </table>	Photo No.	PART NAME	PART No.	FOR	MASS(kg)	1102401.1 / 2	BRKT OUT TEMP	53051FE000	Temperature sensor	0.024	1102402.1 / 2	BRKT AB SNSR LH	53051FG030	Air bag sensor	0.042	1102403.1 / 2	BRKT AB SNSR RH	53051FG020	Air bag sensor	0.042	1102404.1	BRKT INPN CTR CP & BRKT CP EVAPO	-	Floor carpet & Air conditioner	-	1102404.2	BRKT INPN CTR CP	52730TC040	Floor carpet	0.024	1102404.3	BRKT CP EVAPO	52230AG090	Air conditioner	0.010	1102405.1 / 2	BRKT CP BLOWER (LHside)	52230AG130	Air conditioner	0.010	1102406.1 / 2	BRKT CP BLOWER (RHside)	52230AG130	Air conditioner	0.010	1102407.1 / 2	BRKT FOOT REST CP RHD	52230AG170	Foot rest	0.044	1102408.1 / 2	BRKT MAP LAMP	53720FG010	Map lamp	0.122	1102409.1	HOOK TIE DOWN R (LHside)	57801FG000	Tie down	0.260	1102409.2	HOOK TIE DOWN R (RHside)	57801FG000	Tie down	0.260	1102409.3	HOOK TIE DOWN R (LHside & RHside)	-	Tie down	-	1102410.1 / 2	BRKT PUMP CP	52152SC000	For different model	0.148	1102411.1 / 2	BRKT CANISTER	52152FG020	Canister	0.064	1102412.1 / 2	REINE SP TIRE CP	52143FG000	Canister	0.424	1102413.1 / 2	BRKT SP TIRE CP	52152FG050	Spare tyre	0.292	1102414.1 / 2	PATCH CRSMBR B CP	52136AG210	Rear seat	0.036	1102415.1	BRKT ECU B (LHside)	53230TC180	Inner trims	0.012	1102415.2	BRKT ECU B (RHside)	53230TC180	Inner trims	0.012	1102415.3	BRKT ECU B (RHside & LHside)	-	Inner trims	-	1102416.1	BRKT MUF B LH + HOOK MUF B 4D	-	Exhaust pipe	-	1102416.2	BRKT MUF B LH	52153FG030	Exhaust pipe	0.115		HOOK MUF B 4D	52148FG030			1102417.1	BRKT MUF C 4D LH + HOOK MUF C	-	Exhaust pipe	-		BRKT MUF C 4D LH	52153FG090	Exhaust pipe	0.153		HOOK MUF C	52148FG020			1102418.1	BRKT MUF B RH + HOOK MUF B 4D	-	Exhaust pipe	-		BRKT MUF B RH	52153FG020	Exhaust pipe	0.115		HOOK MUF B 4D	52148FG030			1102419.1	BRKT MUF C 4D RH + HOOK MUF C	-	Exhaust pipe	-		BRKT MUF C 4D RH	52153FG080	Exhaust pipe	0.153		HOOK MUF C	52148FG020			1102420.1	HOOK TIE DOWN (LHside)	51681AG000		(0.237kgx 2) 0.474	1102420.2	HOOK TIE DOWN (RHside)	51681AG000	TIE DOWN	-	1102420.3	HOOK TIE DOWN (LH + RH)	-		-				SUB TOTAL	2.846
Photo No.	PART NAME	PART No.	FOR	MASS(kg)																																																																																																																																																																																												
1102401.1 / 2	BRKT OUT TEMP	53051FE000	Temperature sensor	0.024																																																																																																																																																																																												
1102402.1 / 2	BRKT AB SNSR LH	53051FG030	Air bag sensor	0.042																																																																																																																																																																																												
1102403.1 / 2	BRKT AB SNSR RH	53051FG020	Air bag sensor	0.042																																																																																																																																																																																												
1102404.1	BRKT INPN CTR CP & BRKT CP EVAPO	-	Floor carpet & Air conditioner	-																																																																																																																																																																																												
1102404.2	BRKT INPN CTR CP	52730TC040	Floor carpet	0.024																																																																																																																																																																																												
1102404.3	BRKT CP EVAPO	52230AG090	Air conditioner	0.010																																																																																																																																																																																												
1102405.1 / 2	BRKT CP BLOWER (LHside)	52230AG130	Air conditioner	0.010																																																																																																																																																																																												
1102406.1 / 2	BRKT CP BLOWER (RHside)	52230AG130	Air conditioner	0.010																																																																																																																																																																																												
1102407.1 / 2	BRKT FOOT REST CP RHD	52230AG170	Foot rest	0.044																																																																																																																																																																																												
1102408.1 / 2	BRKT MAP LAMP	53720FG010	Map lamp	0.122																																																																																																																																																																																												
1102409.1	HOOK TIE DOWN R (LHside)	57801FG000	Tie down	0.260																																																																																																																																																																																												
1102409.2	HOOK TIE DOWN R (RHside)	57801FG000	Tie down	0.260																																																																																																																																																																																												
1102409.3	HOOK TIE DOWN R (LHside & RHside)	-	Tie down	-																																																																																																																																																																																												
1102410.1 / 2	BRKT PUMP CP	52152SC000	For different model	0.148																																																																																																																																																																																												
1102411.1 / 2	BRKT CANISTER	52152FG020	Canister	0.064																																																																																																																																																																																												
1102412.1 / 2	REINE SP TIRE CP	52143FG000	Canister	0.424																																																																																																																																																																																												
1102413.1 / 2	BRKT SP TIRE CP	52152FG050	Spare tyre	0.292																																																																																																																																																																																												
1102414.1 / 2	PATCH CRSMBR B CP	52136AG210	Rear seat	0.036																																																																																																																																																																																												
1102415.1	BRKT ECU B (LHside)	53230TC180	Inner trims	0.012																																																																																																																																																																																												
1102415.2	BRKT ECU B (RHside)	53230TC180	Inner trims	0.012																																																																																																																																																																																												
1102415.3	BRKT ECU B (RHside & LHside)	-	Inner trims	-																																																																																																																																																																																												
1102416.1	BRKT MUF B LH + HOOK MUF B 4D	-	Exhaust pipe	-																																																																																																																																																																																												
1102416.2	BRKT MUF B LH	52153FG030	Exhaust pipe	0.115																																																																																																																																																																																												
	HOOK MUF B 4D	52148FG030																																																																																																																																																																																														
1102417.1	BRKT MUF C 4D LH + HOOK MUF C	-	Exhaust pipe	-																																																																																																																																																																																												
	BRKT MUF C 4D LH	52153FG090	Exhaust pipe	0.153																																																																																																																																																																																												
	HOOK MUF C	52148FG020																																																																																																																																																																																														
1102418.1	BRKT MUF B RH + HOOK MUF B 4D	-	Exhaust pipe	-																																																																																																																																																																																												
	BRKT MUF B RH	52153FG020	Exhaust pipe	0.115																																																																																																																																																																																												
	HOOK MUF B 4D	52148FG030																																																																																																																																																																																														
1102419.1	BRKT MUF C 4D RH + HOOK MUF C	-	Exhaust pipe	-																																																																																																																																																																																												
	BRKT MUF C 4D RH	52153FG080	Exhaust pipe	0.153																																																																																																																																																																																												
	HOOK MUF C	52148FG020																																																																																																																																																																																														
1102420.1	HOOK TIE DOWN (LHside)	51681AG000		(0.237kgx 2) 0.474																																																																																																																																																																																												
1102420.2	HOOK TIE DOWN (RHside)	51681AG000	TIE DOWN	-																																																																																																																																																																																												
1102420.3	HOOK TIE DOWN (LH + RH)	-		-																																																																																																																																																																																												
			SUB TOTAL	2.846																																																																																																																																																																																												



Fédération Internationale de l'Automobile
Chemin de Blandonnet, 2
CH-1215 GENEVE 15
Tel.: 41 22 544 44 00

Fax Sport: 41 22 544 40 50

Page or Extension	Article	Description																																																																																																																																																																																																										
		Removable unused supports List 2																																																																																																																																																																																																										
		<table border="1"> <thead> <tr> <th>Photo No.</th> <th>PART NAME</th> <th>PART No.</th> <th>FOR</th> <th>MASS (g)</th> </tr> </thead> <tbody> <tr> <td>1102421 1 / 2</td> <td>COVER COMPL. T/B R.H.D</td> <td>52240AG000</td> <td>NOISE & HEAT PROTECTION</td> <td>0.507</td> </tr> <tr> <td>1102422 1 / 3</td> <td>STAY CP COWL. SD L.H</td> <td>50866FG050</td> <td rowspan="6">SUPPORT</td> <td>0.408</td> </tr> <tr> <td>1102423 1 / 3</td> <td>PILOT BOLT</td> <td>-010110200</td> <td>(0.020kg× 4) 0.080</td> </tr> <tr> <td>1102422 2 / 3</td> <td>STAY CP COWL. SD RH</td> <td>50866FG040</td> <td>0.404</td> </tr> <tr> <td>1102422 2 / 3</td> <td>PILOT BOLT</td> <td>-010110200</td> <td>(0.020kg× 4) 0.080</td> </tr> <tr> <td>1102423 1 / 2</td> <td>PLATE COMPL.</td> <td>35038AG081</td> <td>RUBBER BOOTS</td> <td>0.387</td> </tr> <tr> <td>1102424 1 / 2</td> <td>CROSS MBR F/S F C L.H</td> <td>52140AG181</td> <td rowspan="4">SEAT MOUNTING (It may removed only when replaced by welded seat mountings)</td> <td>0.924</td> </tr> <tr> <td>1102424 1 / 2</td> <td>CROSS MBR FS R CP L.H</td> <td>52140AG210</td> <td>0.764</td> </tr> <tr> <td>1102425 1 / 2</td> <td>CROSS MBR F/S F C RH</td> <td>52140AG161</td> <td>0.926</td> </tr> <tr> <td>1102425 1 / 2</td> <td>CROSS MBR FS R CP RH</td> <td>52140AG200</td> <td>0.762</td> </tr> <tr> <td>1102426 1 / 2</td> <td>BRACE A</td> <td>53701FG010</td> <td>SUPPORT</td> <td>0.238</td> </tr> <tr> <td>1102426 1 / 2</td> <td>BRACE B</td> <td>53701FG020</td> <td>SUPPORT</td> <td>0.234</td> </tr> <tr> <td>1102427 1 / 3</td> <td>BRKT HARNESS LH</td> <td>52152AG030</td> <td rowspan="3">WIRING HARNESS</td> <td>0.064</td> </tr> <tr> <td>1102427 2 / 3</td> <td>BRKT HARNESS RH</td> <td>52152AG020</td> <td>0.064</td> </tr> <tr> <td>1102427 1 / 2 / 3</td> <td>FLANGE BOLT</td> <td>-10108160</td> <td>(0.012kg× 4) 0.048</td> </tr> <tr> <td>1102428 1 / 2</td> <td>BRKT SENSOR</td> <td>20172FG100</td> <td>SENSOR</td> <td>0.066</td> </tr> <tr> <td>1102429 1 / 3</td> <td>PLR COMPL. CTR IN LH</td> <td>51530FG010</td> <td rowspan="2">SEAT BELT (It may be Removed only when the original seat belt is replaced by FIA homologated type)</td> <td>0.044</td> </tr> <tr> <td>1102429 2 / 3</td> <td>PLR COMPL. CTR IN RH</td> <td>51530FG000</td> <td>0.046</td> </tr> <tr> <td>1102430 1 / 2</td> <td>BRKT H/B CABLE</td> <td>52153AG380</td> <td rowspan="3">HAND BRAKE CABLE (It may be Removed only when the original parking brake system is replaced by FIA homologated hydraulic parking brake)</td> <td>0.022</td> </tr> <tr> <td>1102431 1 / 3</td> <td>BRKT HAND B CBL R L.H</td> <td>52152FG120</td> <td>0.042</td> </tr> <tr> <td>1102431 2 / 3</td> <td>BRKT HAND B CBL R RH</td> <td>52152FG110</td> <td>0.042</td> </tr> <tr> <td>1102432 1 / 2</td> <td>COVER CANISTER LH</td> <td>42054FG010</td> <td rowspan="6">CANISTER COVER</td> <td>1.324</td> </tr> <tr> <td>1102432 1 / 2</td> <td>COVER CANISTER RH</td> <td>42054FG000</td> <td>1.484</td> </tr> <tr> <td>1102432 1 / 2</td> <td>COVER CANISTER CTR</td> <td>42054FG020</td> <td>0.362</td> </tr> <tr> <td>1102432 1 / 2</td> <td>BOLT</td> <td>-010108160</td> <td>(0.020kg× 4) 0.080</td> </tr> <tr> <td>1102432 1 / 2</td> <td>NUT</td> <td>-023808000</td> <td>(0.012kg× 4) 0.048</td> </tr> <tr> <td>1102433 1 / 2</td> <td>GUSSET R APRON LH</td> <td>52163FG010</td> <td rowspan="2">SUPPORT</td> <td>0.541</td> </tr> <tr> <td>1102434 1 / 2</td> <td>GUSSET R APRON RH</td> <td>52163FG000</td> <td>0.521</td> </tr> <tr> <td>1102435 1 / 2</td> <td>BRKT COV EXH R CP</td> <td>52153AB030</td> <td>FUEL FILLER PIPE</td> <td>0.010</td> </tr> <tr> <td>1102436 1 / 2</td> <td>BRKT TRACTIVE CP</td> <td>57803FG000</td> <td rowspan="3">TOEING</td> <td>1.242</td> </tr> <tr> <td>1102436 1 / 2</td> <td>NUT</td> <td>-902370042</td> <td>(0.012kg× 3) 0.036</td> </tr> <tr> <td>1102437 1 / 2</td> <td>NUT</td> <td>-902370042</td> <td>(0.012kg× 2) 0.024</td> </tr> <tr> <td>1102438 1 / 2</td> <td>COVER EXH CP</td> <td>59020FG011</td> <td>Heat protection</td> <td>0.844</td> </tr> <tr> <td>1102439 1 / 2</td> <td>COVER FUEL TANK CP</td> <td>42054FG080</td> <td>Heat protection</td> <td>0.342</td> </tr> <tr> <td>1102440 1 / 2</td> <td>COVER EXH R L.H</td> <td>59024FG001</td> <td>Heat protection</td> <td>0.542</td> </tr> <tr> <td>1102441 1 / 2</td> <td>COVER EXH R RH</td> <td>59024FG011</td> <td>Heat protection</td> <td>0.542</td> </tr> <tr> <td>1102442 1 / 2 / 3</td> <td>BRKT COV EXH R CP</td> <td>52153AB030</td> <td>Heat protection</td> <td>(0.010kg× 4) 0.040</td> </tr> <tr> <td>1102443 1 / 2</td> <td>BRKT TRIM</td> <td>52436AG000</td> <td>Inner trim</td> <td>0.014</td> </tr> <tr> <td>1102444 1 / 2</td> <td>REINF STRK OUT</td> <td>52433FG020</td> <td>Rear gate lock</td> <td>0.025</td> </tr> <tr> <td>1102445 1 / 2</td> <td>REINF R PNL CTR</td> <td>53125FG020</td> <td>Rear panel</td> <td>0.030</td> </tr> <tr> <td>1102446 1 / 2 / 3</td> <td>PLATE NUT CHLD AN</td> <td>52432FA010</td> <td>Rear panel</td> <td>0.056</td> </tr> <tr> <td></td> <td></td> <td>SUB TOTAL</td> <td></td> <td>14259</td> </tr> <tr> <td></td> <td></td> <td>TOTAL</td> <td></td> <td>17105</td> </tr> </tbody> </table>	Photo No.	PART NAME	PART No.	FOR	MASS (g)	1102421 1 / 2	COVER COMPL. T/B R.H.D	52240AG000	NOISE & HEAT PROTECTION	0.507	1102422 1 / 3	STAY CP COWL. SD L.H	50866FG050	SUPPORT	0.408	1102423 1 / 3	PILOT BOLT	-010110200	(0.020kg× 4) 0.080	1102422 2 / 3	STAY CP COWL. SD RH	50866FG040	0.404	1102422 2 / 3	PILOT BOLT	-010110200	(0.020kg× 4) 0.080	1102423 1 / 2	PLATE COMPL.	35038AG081	RUBBER BOOTS	0.387	1102424 1 / 2	CROSS MBR F/S F C L.H	52140AG181	SEAT MOUNTING (It may removed only when replaced by welded seat mountings)	0.924	1102424 1 / 2	CROSS MBR FS R CP L.H	52140AG210	0.764	1102425 1 / 2	CROSS MBR F/S F C RH	52140AG161	0.926	1102425 1 / 2	CROSS MBR FS R CP RH	52140AG200	0.762	1102426 1 / 2	BRACE A	53701FG010	SUPPORT	0.238	1102426 1 / 2	BRACE B	53701FG020	SUPPORT	0.234	1102427 1 / 3	BRKT HARNESS LH	52152AG030	WIRING HARNESS	0.064	1102427 2 / 3	BRKT HARNESS RH	52152AG020	0.064	1102427 1 / 2 / 3	FLANGE BOLT	-10108160	(0.012kg× 4) 0.048	1102428 1 / 2	BRKT SENSOR	20172FG100	SENSOR	0.066	1102429 1 / 3	PLR COMPL. CTR IN LH	51530FG010	SEAT BELT (It may be Removed only when the original seat belt is replaced by FIA homologated type)	0.044	1102429 2 / 3	PLR COMPL. CTR IN RH	51530FG000	0.046	1102430 1 / 2	BRKT H/B CABLE	52153AG380	HAND BRAKE CABLE (It may be Removed only when the original parking brake system is replaced by FIA homologated hydraulic parking brake)	0.022	1102431 1 / 3	BRKT HAND B CBL R L.H	52152FG120	0.042	1102431 2 / 3	BRKT HAND B CBL R RH	52152FG110	0.042	1102432 1 / 2	COVER CANISTER LH	42054FG010	CANISTER COVER	1.324	1102432 1 / 2	COVER CANISTER RH	42054FG000	1.484	1102432 1 / 2	COVER CANISTER CTR	42054FG020	0.362	1102432 1 / 2	BOLT	-010108160	(0.020kg× 4) 0.080	1102432 1 / 2	NUT	-023808000	(0.012kg× 4) 0.048	1102433 1 / 2	GUSSET R APRON LH	52163FG010	SUPPORT	0.541	1102434 1 / 2	GUSSET R APRON RH	52163FG000	0.521	1102435 1 / 2	BRKT COV EXH R CP	52153AB030	FUEL FILLER PIPE	0.010	1102436 1 / 2	BRKT TRACTIVE CP	57803FG000	TOEING	1.242	1102436 1 / 2	NUT	-902370042	(0.012kg× 3) 0.036	1102437 1 / 2	NUT	-902370042	(0.012kg× 2) 0.024	1102438 1 / 2	COVER EXH CP	59020FG011	Heat protection	0.844	1102439 1 / 2	COVER FUEL TANK CP	42054FG080	Heat protection	0.342	1102440 1 / 2	COVER EXH R L.H	59024FG001	Heat protection	0.542	1102441 1 / 2	COVER EXH R RH	59024FG011	Heat protection	0.542	1102442 1 / 2 / 3	BRKT COV EXH R CP	52153AB030	Heat protection	(0.010kg× 4) 0.040	1102443 1 / 2	BRKT TRIM	52436AG000	Inner trim	0.014	1102444 1 / 2	REINF STRK OUT	52433FG020	Rear gate lock	0.025	1102445 1 / 2	REINF R PNL CTR	53125FG020	Rear panel	0.030	1102446 1 / 2 / 3	PLATE NUT CHLD AN	52432FA010	Rear panel	0.056			SUB TOTAL		14259			TOTAL		17105
Photo No.	PART NAME	PART No.	FOR	MASS (g)																																																																																																																																																																																																								
1102421 1 / 2	COVER COMPL. T/B R.H.D	52240AG000	NOISE & HEAT PROTECTION	0.507																																																																																																																																																																																																								
1102422 1 / 3	STAY CP COWL. SD L.H	50866FG050	SUPPORT	0.408																																																																																																																																																																																																								
1102423 1 / 3	PILOT BOLT	-010110200		(0.020kg× 4) 0.080																																																																																																																																																																																																								
1102422 2 / 3	STAY CP COWL. SD RH	50866FG040		0.404																																																																																																																																																																																																								
1102422 2 / 3	PILOT BOLT	-010110200		(0.020kg× 4) 0.080																																																																																																																																																																																																								
1102423 1 / 2	PLATE COMPL.	35038AG081		RUBBER BOOTS	0.387																																																																																																																																																																																																							
1102424 1 / 2	CROSS MBR F/S F C L.H	52140AG181		SEAT MOUNTING (It may removed only when replaced by welded seat mountings)	0.924																																																																																																																																																																																																							
1102424 1 / 2	CROSS MBR FS R CP L.H	52140AG210	0.764																																																																																																																																																																																																									
1102425 1 / 2	CROSS MBR F/S F C RH	52140AG161	0.926																																																																																																																																																																																																									
1102425 1 / 2	CROSS MBR FS R CP RH	52140AG200	0.762																																																																																																																																																																																																									
1102426 1 / 2	BRACE A	53701FG010	SUPPORT	0.238																																																																																																																																																																																																								
1102426 1 / 2	BRACE B	53701FG020	SUPPORT	0.234																																																																																																																																																																																																								
1102427 1 / 3	BRKT HARNESS LH	52152AG030	WIRING HARNESS	0.064																																																																																																																																																																																																								
1102427 2 / 3	BRKT HARNESS RH	52152AG020		0.064																																																																																																																																																																																																								
1102427 1 / 2 / 3	FLANGE BOLT	-10108160		(0.012kg× 4) 0.048																																																																																																																																																																																																								
1102428 1 / 2	BRKT SENSOR	20172FG100	SENSOR	0.066																																																																																																																																																																																																								
1102429 1 / 3	PLR COMPL. CTR IN LH	51530FG010	SEAT BELT (It may be Removed only when the original seat belt is replaced by FIA homologated type)	0.044																																																																																																																																																																																																								
1102429 2 / 3	PLR COMPL. CTR IN RH	51530FG000		0.046																																																																																																																																																																																																								
1102430 1 / 2	BRKT H/B CABLE	52153AG380	HAND BRAKE CABLE (It may be Removed only when the original parking brake system is replaced by FIA homologated hydraulic parking brake)	0.022																																																																																																																																																																																																								
1102431 1 / 3	BRKT HAND B CBL R L.H	52152FG120		0.042																																																																																																																																																																																																								
1102431 2 / 3	BRKT HAND B CBL R RH	52152FG110		0.042																																																																																																																																																																																																								
1102432 1 / 2	COVER CANISTER LH	42054FG010	CANISTER COVER	1.324																																																																																																																																																																																																								
1102432 1 / 2	COVER CANISTER RH	42054FG000		1.484																																																																																																																																																																																																								
1102432 1 / 2	COVER CANISTER CTR	42054FG020		0.362																																																																																																																																																																																																								
1102432 1 / 2	BOLT	-010108160		(0.020kg× 4) 0.080																																																																																																																																																																																																								
1102432 1 / 2	NUT	-023808000		(0.012kg× 4) 0.048																																																																																																																																																																																																								
1102433 1 / 2	GUSSET R APRON LH	52163FG010		SUPPORT	0.541																																																																																																																																																																																																							
1102434 1 / 2	GUSSET R APRON RH	52163FG000	0.521																																																																																																																																																																																																									
1102435 1 / 2	BRKT COV EXH R CP	52153AB030	FUEL FILLER PIPE	0.010																																																																																																																																																																																																								
1102436 1 / 2	BRKT TRACTIVE CP	57803FG000	TOEING	1.242																																																																																																																																																																																																								
1102436 1 / 2	NUT	-902370042		(0.012kg× 3) 0.036																																																																																																																																																																																																								
1102437 1 / 2	NUT	-902370042		(0.012kg× 2) 0.024																																																																																																																																																																																																								
1102438 1 / 2	COVER EXH CP	59020FG011	Heat protection	0.844																																																																																																																																																																																																								
1102439 1 / 2	COVER FUEL TANK CP	42054FG080	Heat protection	0.342																																																																																																																																																																																																								
1102440 1 / 2	COVER EXH R L.H	59024FG001	Heat protection	0.542																																																																																																																																																																																																								
1102441 1 / 2	COVER EXH R RH	59024FG011	Heat protection	0.542																																																																																																																																																																																																								
1102442 1 / 2 / 3	BRKT COV EXH R CP	52153AB030	Heat protection	(0.010kg× 4) 0.040																																																																																																																																																																																																								
1102443 1 / 2	BRKT TRIM	52436AG000	Inner trim	0.014																																																																																																																																																																																																								
1102444 1 / 2	REINF STRK OUT	52433FG020	Rear gate lock	0.025																																																																																																																																																																																																								
1102445 1 / 2	REINF R PNL CTR	53125FG020	Rear panel	0.030																																																																																																																																																																																																								
1102446 1 / 2 / 3	PLATE NUT CHLD AN	52432FA010	Rear panel	0.056																																																																																																																																																																																																								
		SUB TOTAL		14259																																																																																																																																																																																																								
		TOTAL		17105																																																																																																																																																																																																								



Marque
Make **FUJI**

Modèle
Model **GVB**

Homologation N°

N-5738

Extension N°

02/02 VO

JAF 公認番号 FN-088 VO-2/2

1102401 1)

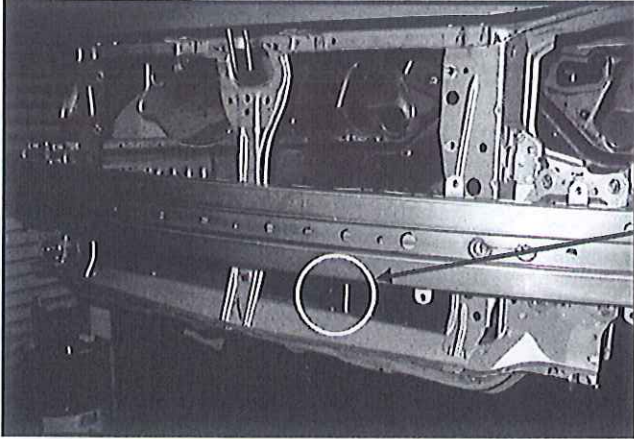

1102401 2)

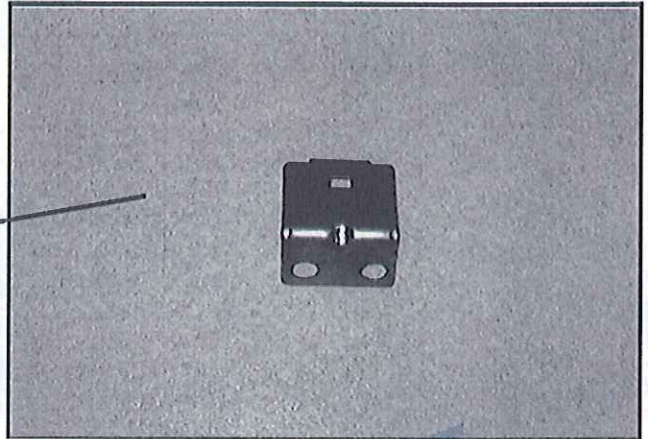

1102402 1)

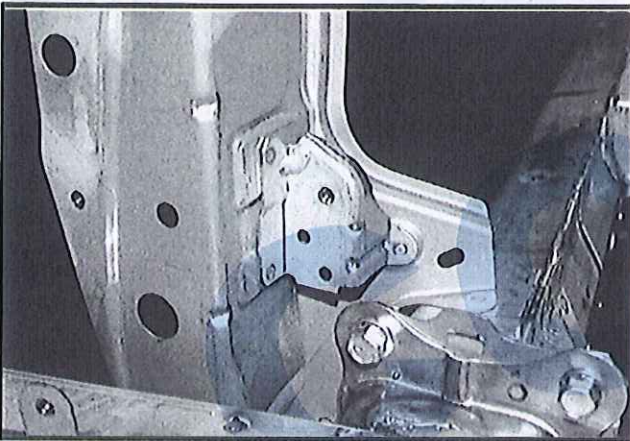

1102402 2)

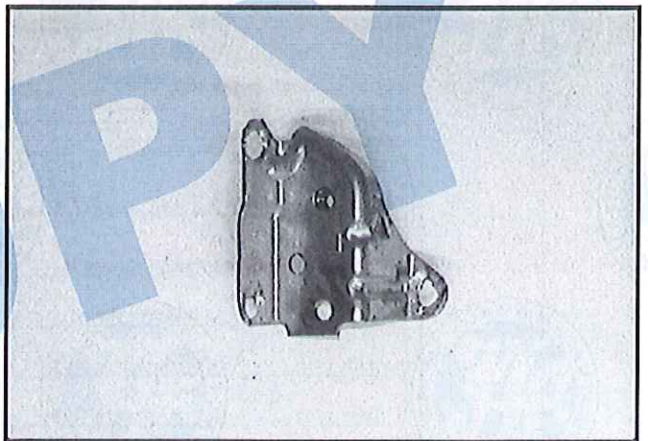

1102403 1)

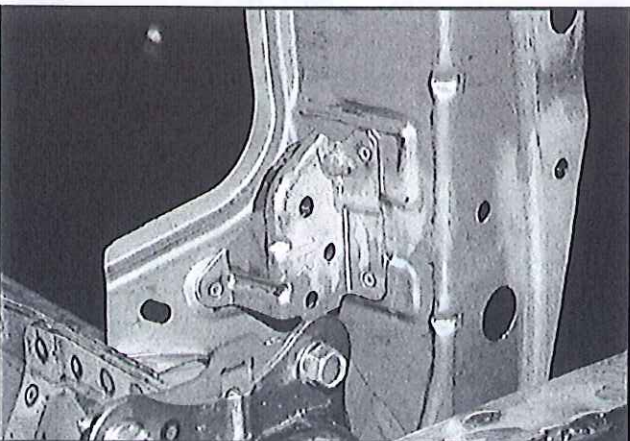

1102403 2)

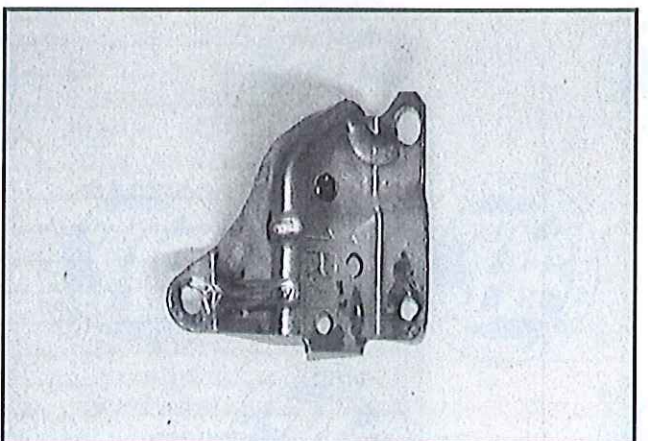

Marque
Make **FUJI**

Modèle
Model **GVB**

Homologation N°

N-5738

Extension N°

02/02 VO

JAF 公認番号 FN-088 VO-2/2

1102404 1)

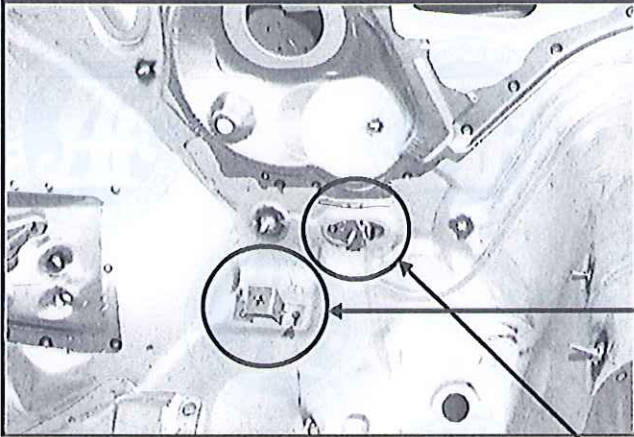

1102404 2)

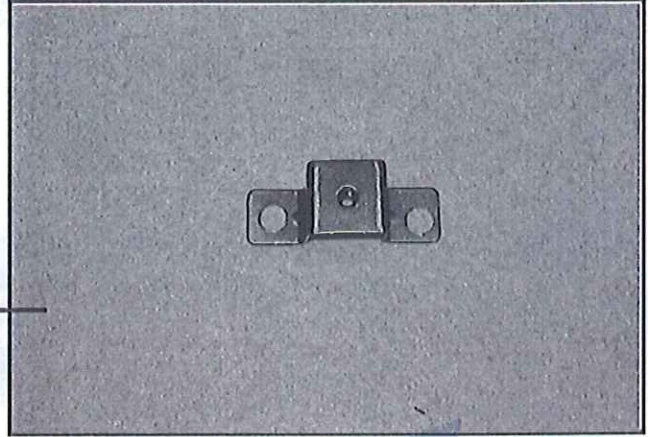

1102404 3)

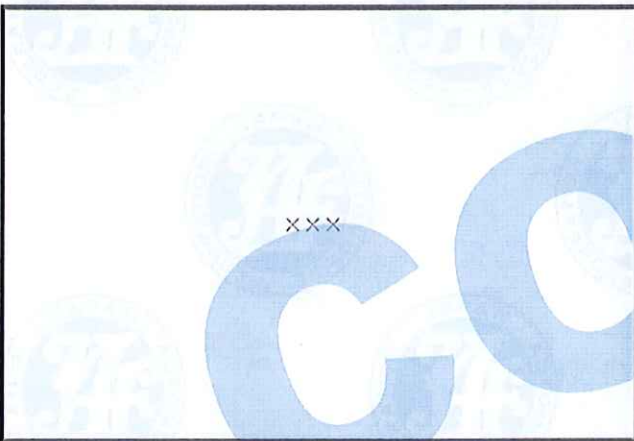

1102405 1)

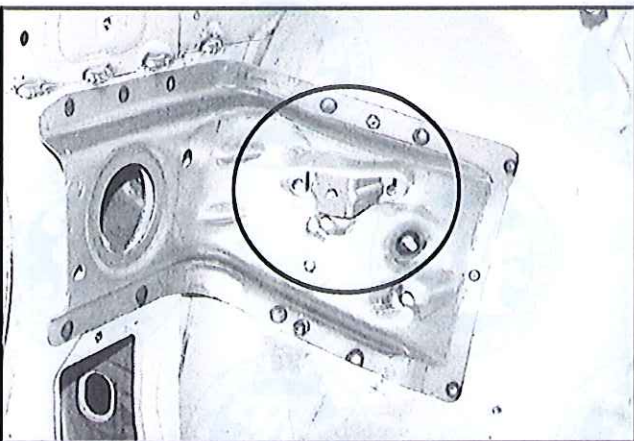

1102405 2)



Marque
Make **FUJI**

Modèle
Model **GVB**

Homologation N°

N-5738

Extension N°

02/02 VO

JAF 公認番号 FN-088 VO-2/2

1102406 1)

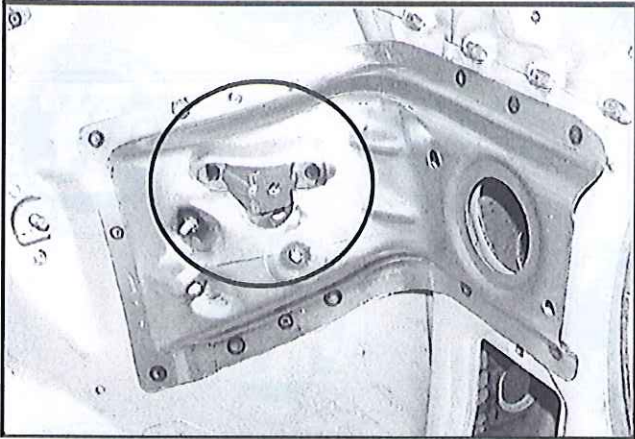

1102406 2)

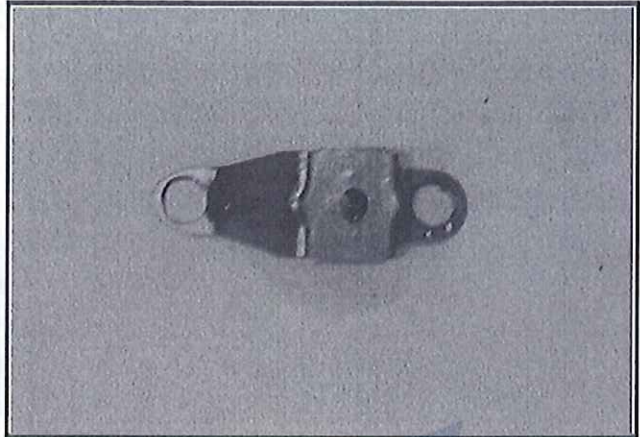

1102407 1)

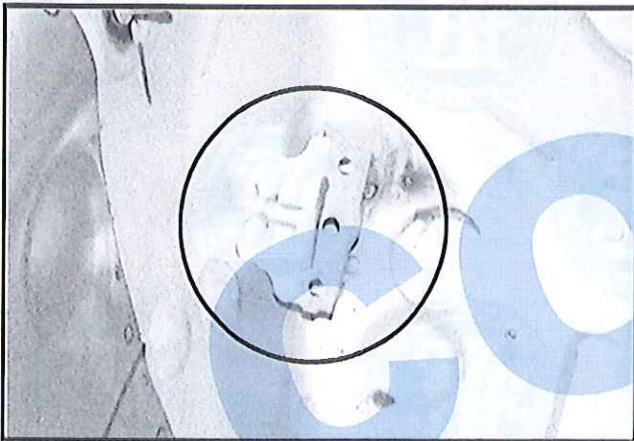

1102407 2)



1102408 1)

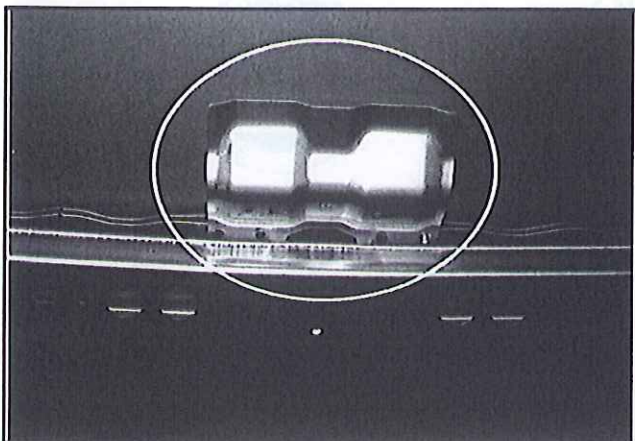

1102408 2)

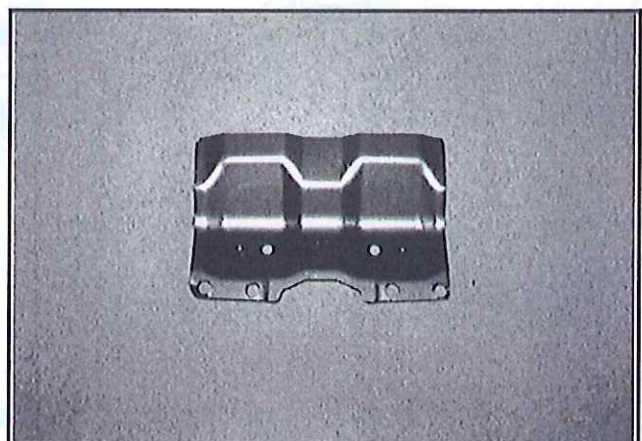

Marque
Make **FUJI**

Modèle
Model **GVB**

Homologation N°

N-5738

Extension N°

02/02 VO

JAF 公認番号 FN-088 VO-2/2

1102409 1)

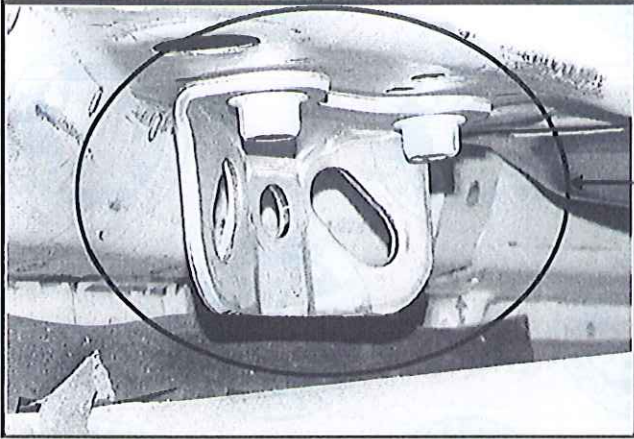

1102409 3)

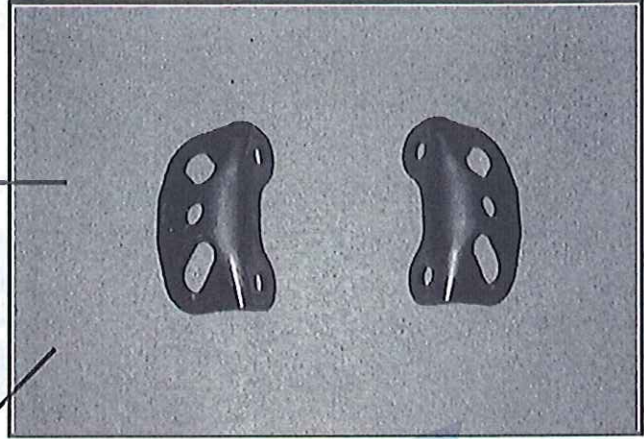

1102409 2)

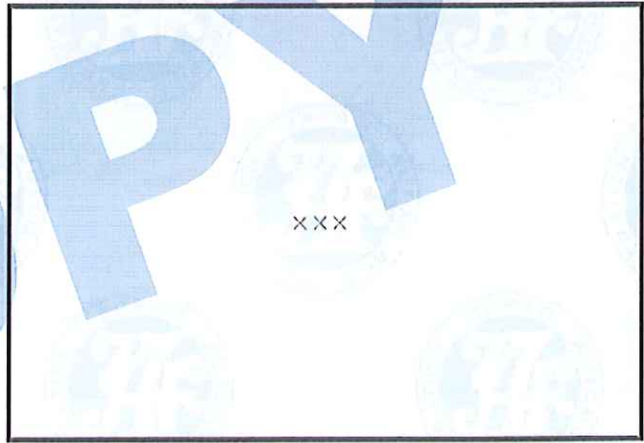
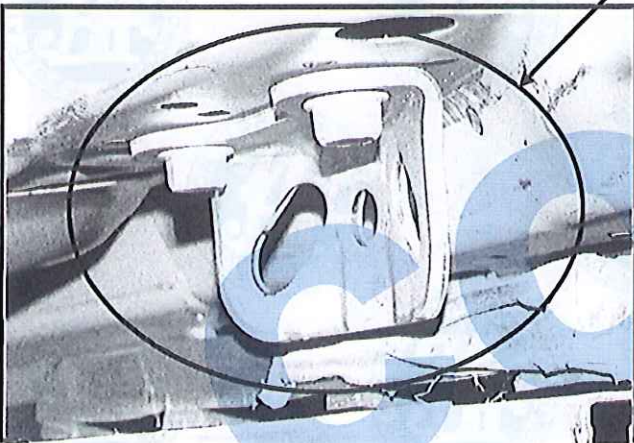

1102410 1)

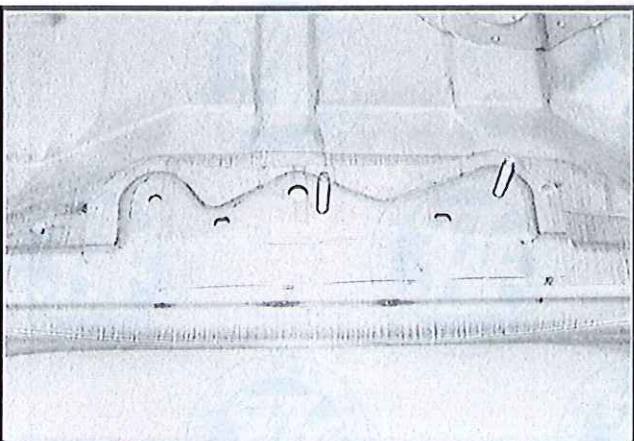

1102410 2)

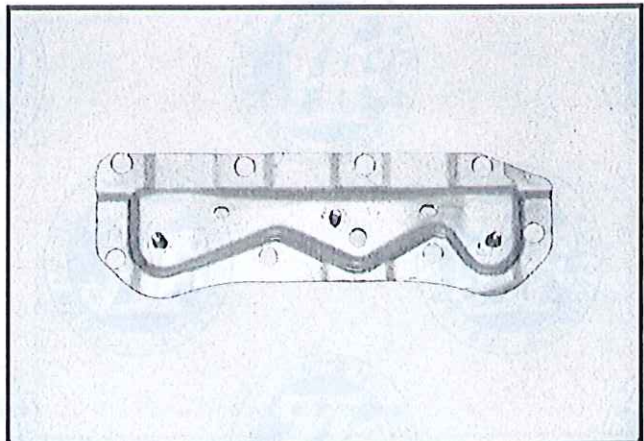

Marque
Make **FUJI**

Modèle
Model **GVB**

Homologation N°

N-5738

Extension N°

02/02 VO

JAF 公認番号 FN-088 VO-2/2

1102411 1)

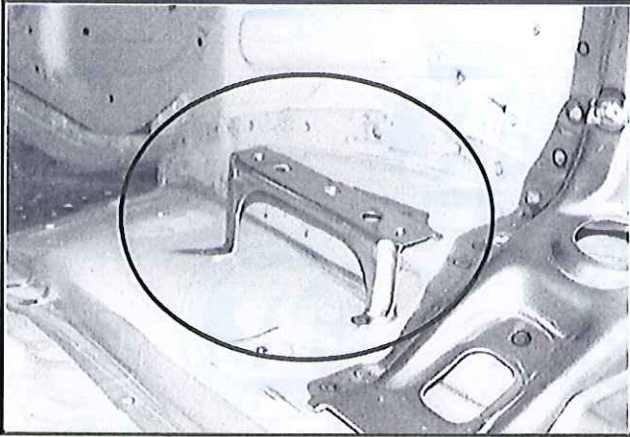

1102411 2)

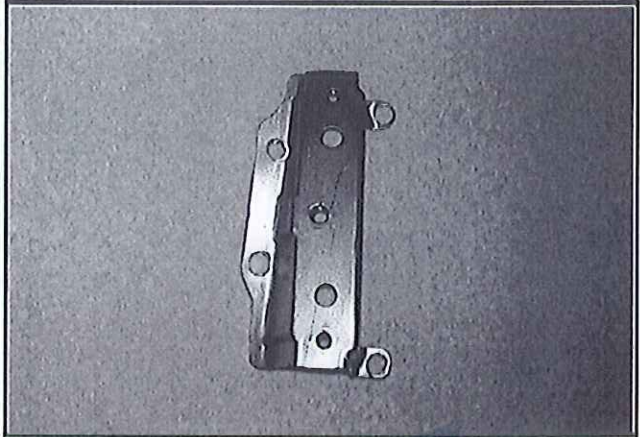

1102412 1)

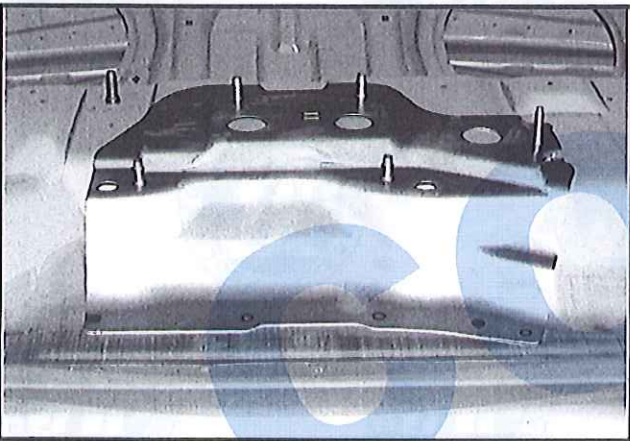

1102412 2)

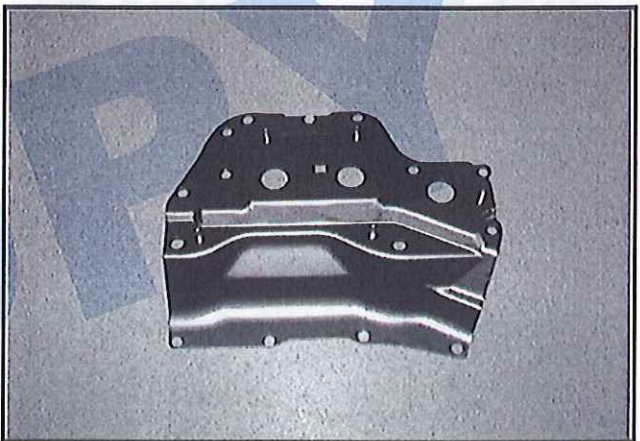

1102413 1)

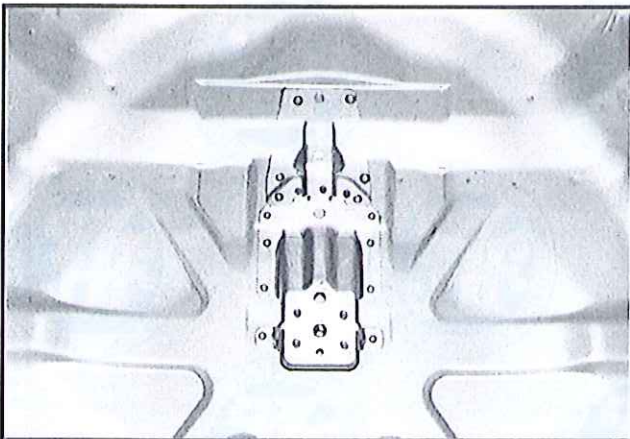

1102413 2)

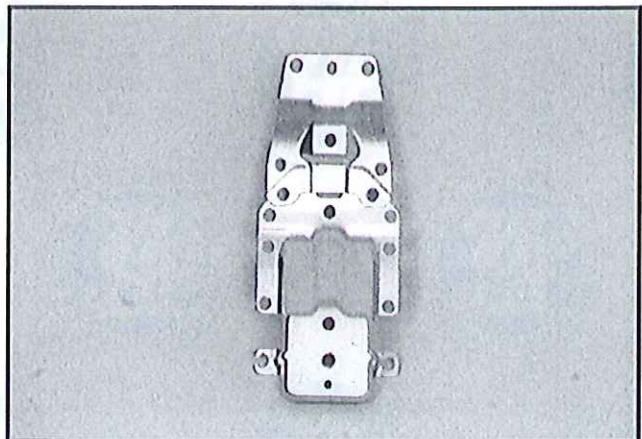

Marque
Make **FUJI**

Modèle
Model **GVB**

Homologation N°

N-5738

Extension N°

02/02 VO

JAF 公認番号 FN-088 VO-2/2

1102414 1)

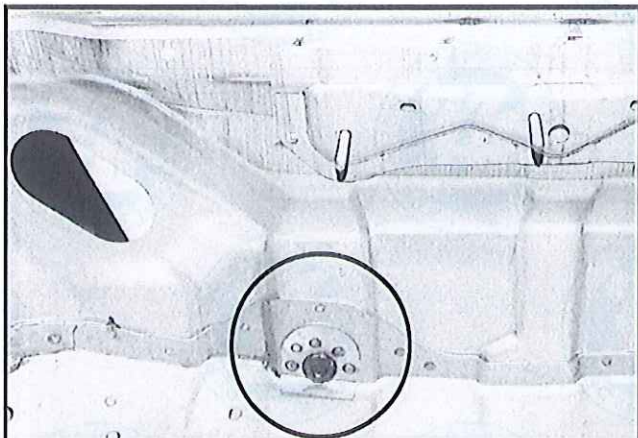

1102414 2)

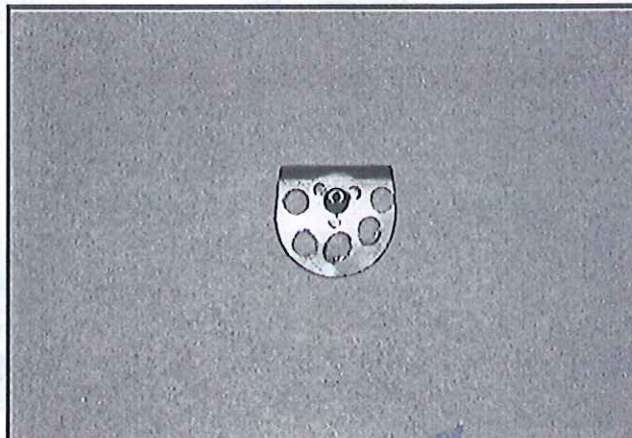

1102415 1)

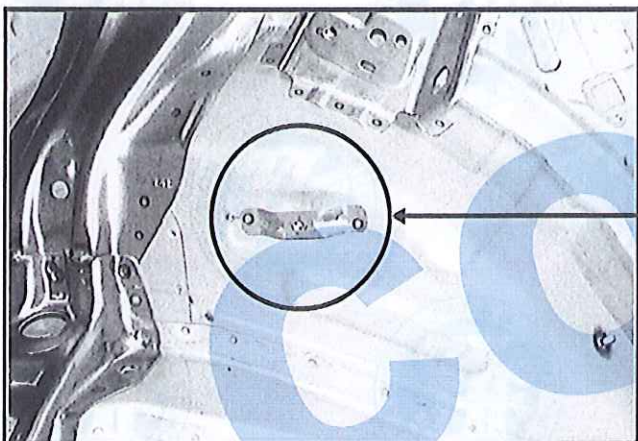

1102415 3)



1102415 2)

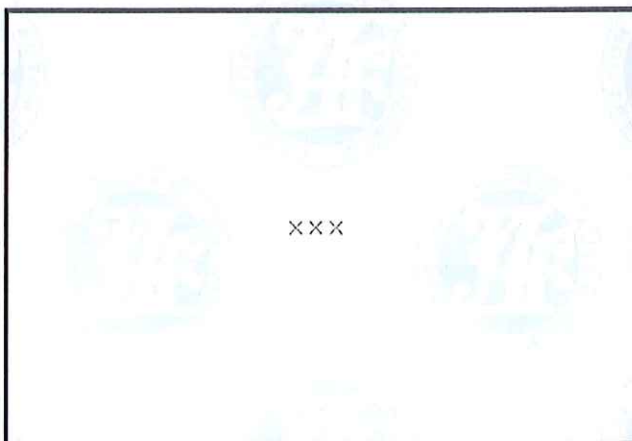
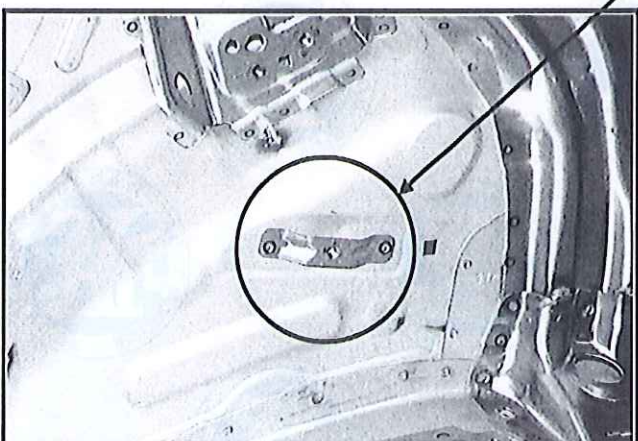

Marque **FUJI**
Make

Modèle **GVB**
Model

Homologation N°

N-5738

Extension N°

02/02 VO

JAF 公認番号 FN-088 VO-2/2

1102416 1)

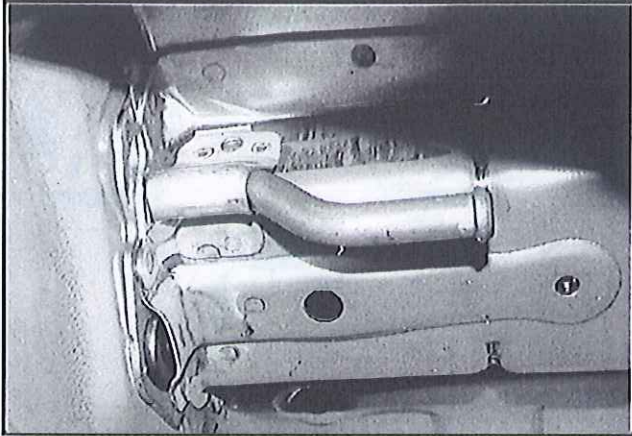

1102416 2)



1102417 1)



1102417 2)

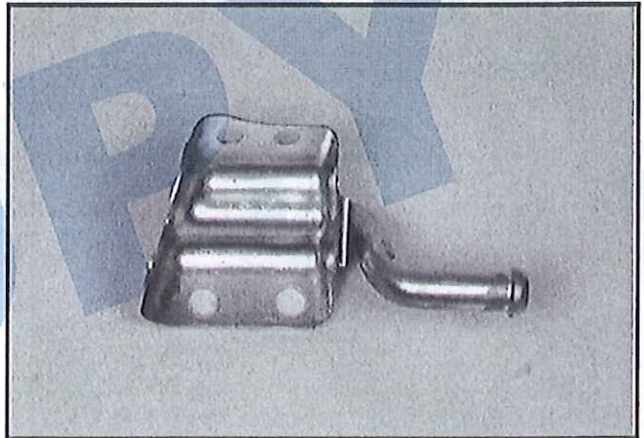

1102418 1)

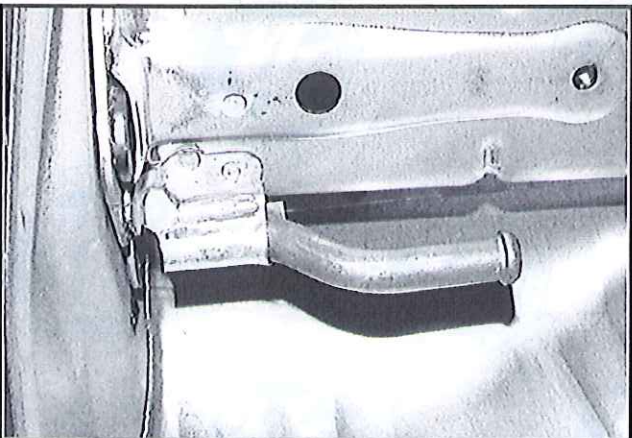

1102418 2)

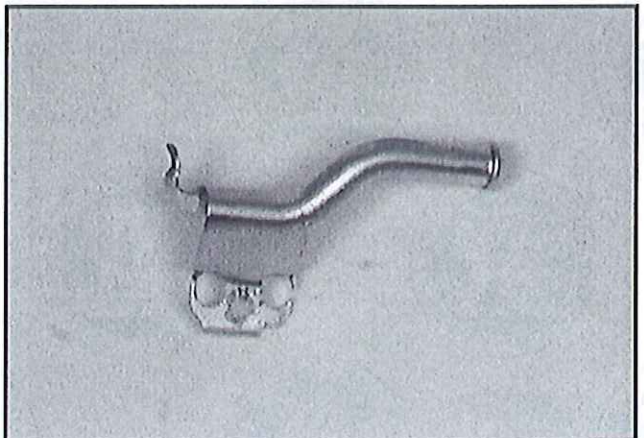

Marque
Make **FUJI**

Modèle
Model **GVB**

Homologation N°

N-5738

Extension N°

02/02 VO

JAF 公認番号 FN-088 VO-2/2

1102419 1)



1102419 2)



1102420 1)

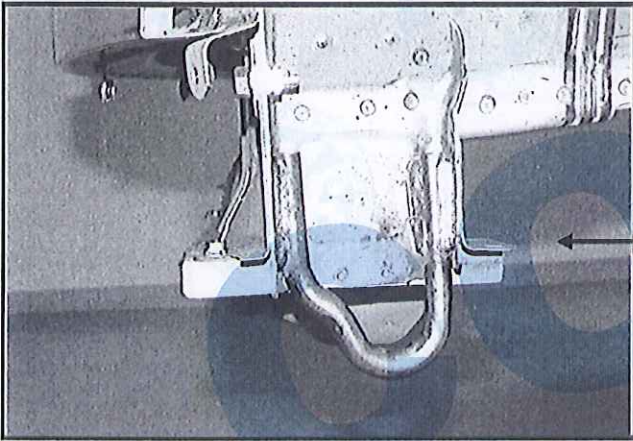

1102420 3)

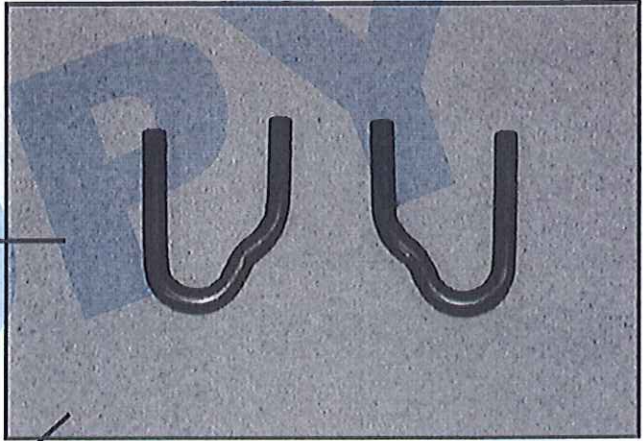

1102420 2)

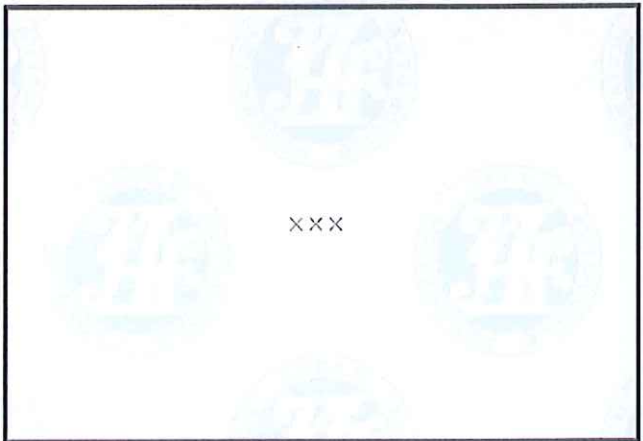
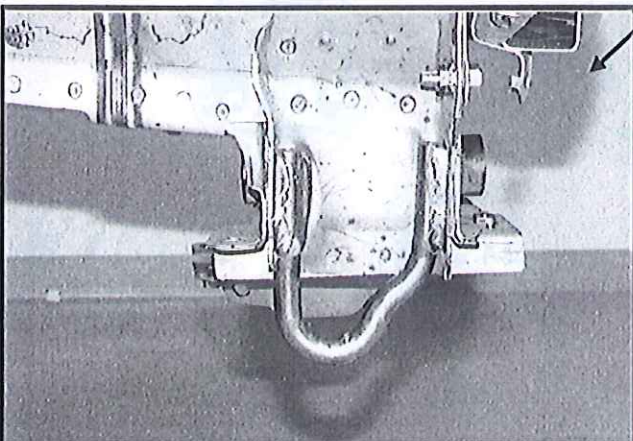

Marque
Make **FUJI**

Modèle
Model **GVB**

Homologation N°

N-5738

Extension N°

02/02 VO

JAF 公認番号 FN-088 VO-2/2

1102421 1)

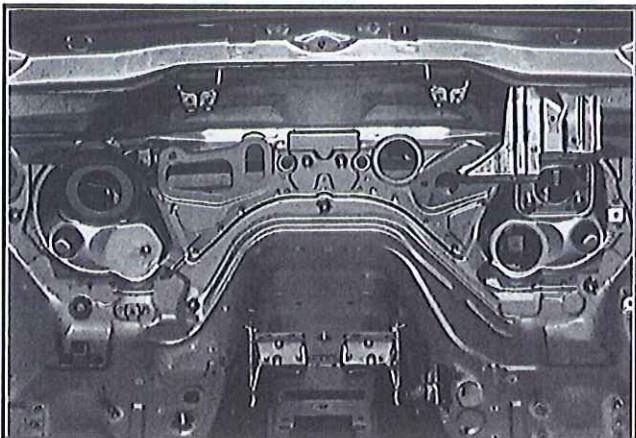

1102421 2)



1102422 1)

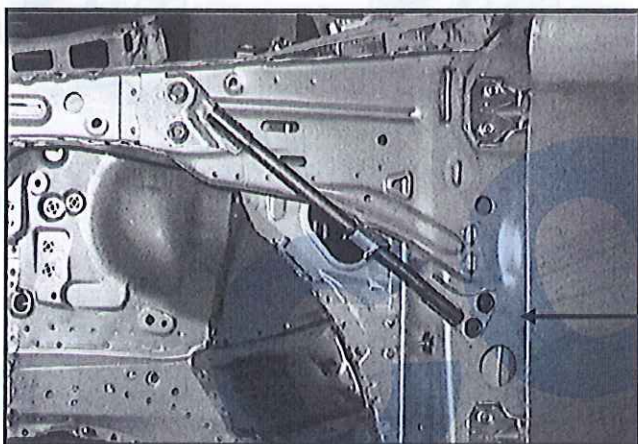

1102422 3)

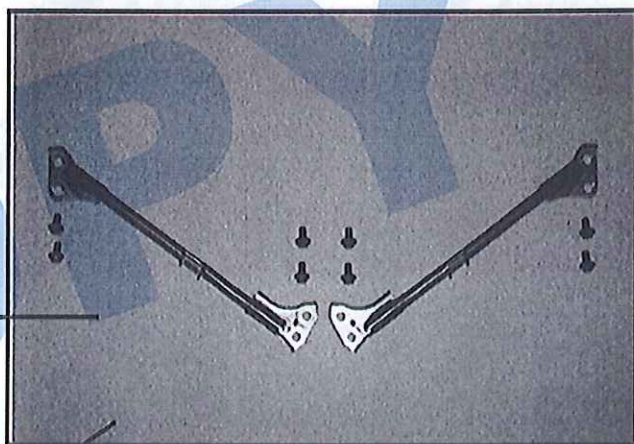

1102422 2)

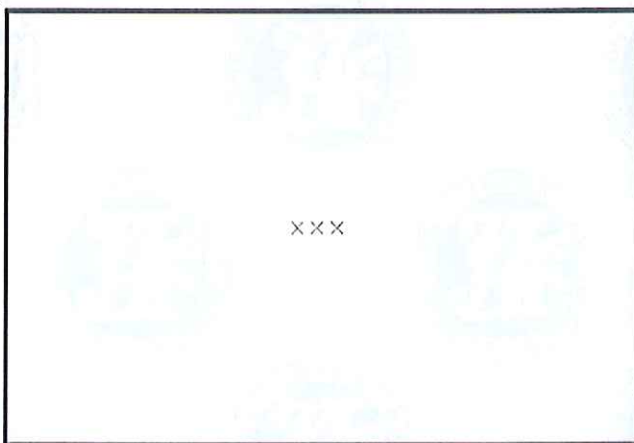
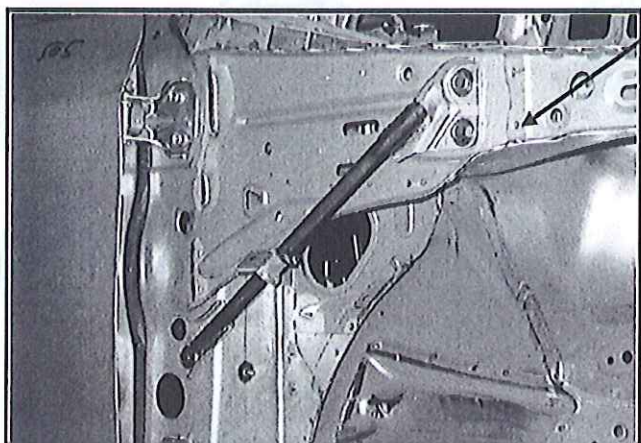

Marque
Make **FUJI**

Modèle
Model **GVB**

Homologation N°

N-5738

Extension N°

02/02 VO

JAF 公認番号 FN-088 VO-2/2

1102423 1)

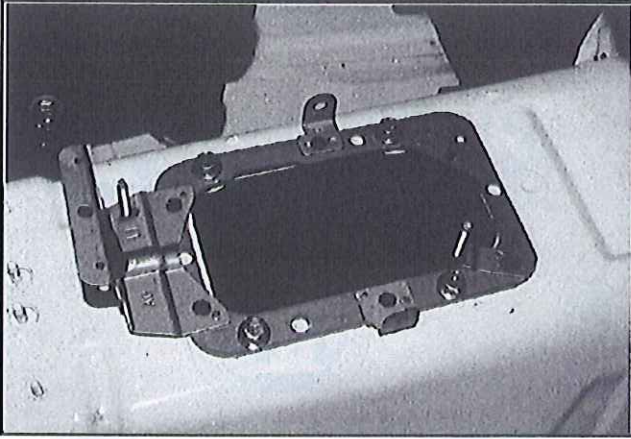

1102423 2)

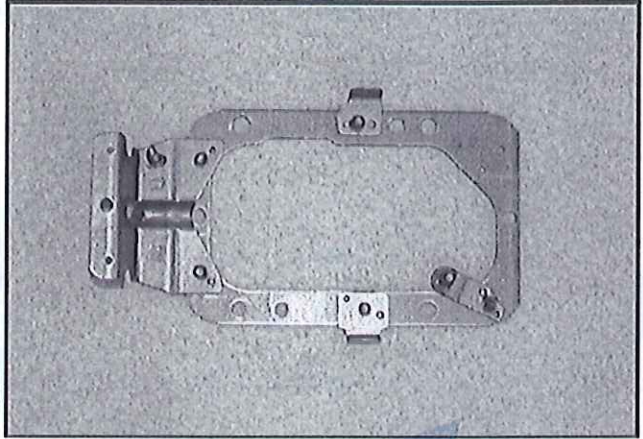

1102424 1)

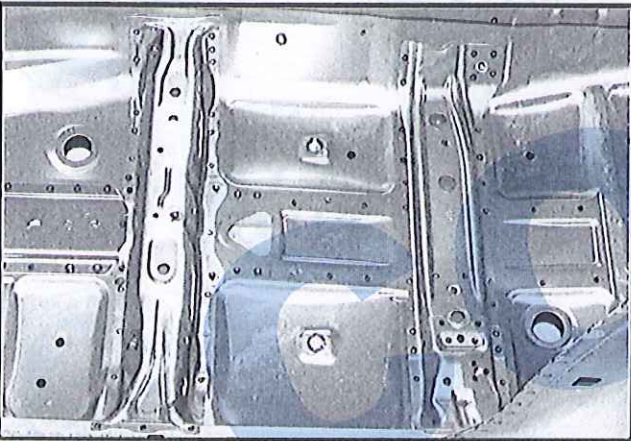

1102424 2)

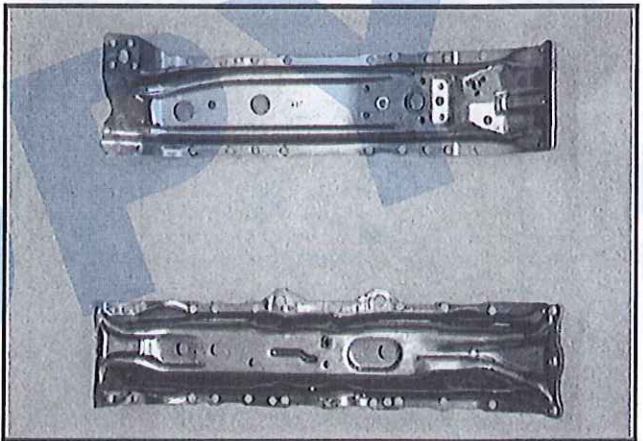

1102425 1)

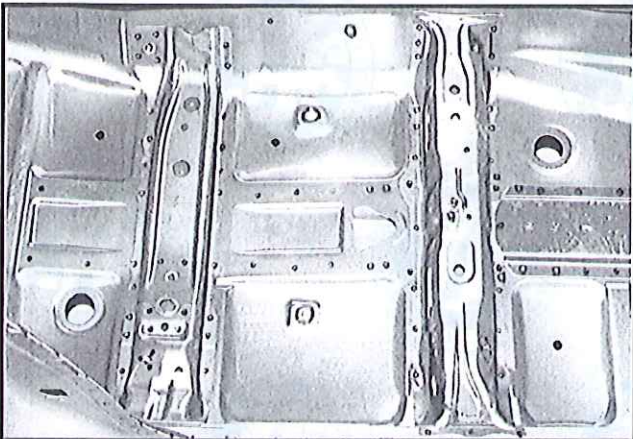

1102425 2)

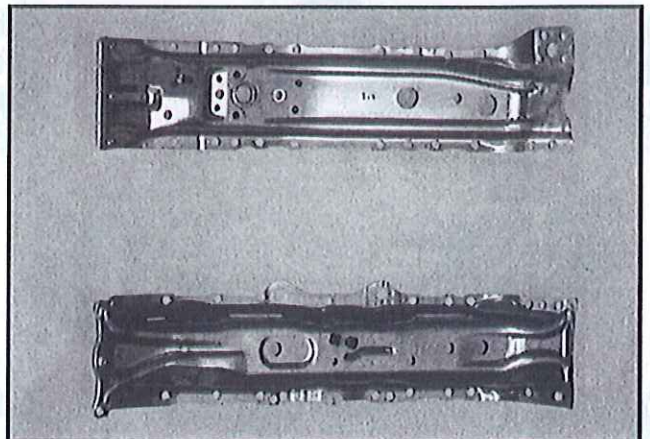

Marque
Make **FUJI**

Modèle
Model **GVB**

Homologation N°

N-5738

Extension N°

02/02 VO

JAF 公認番号 FN-088 VO-2/2

1102426 1)

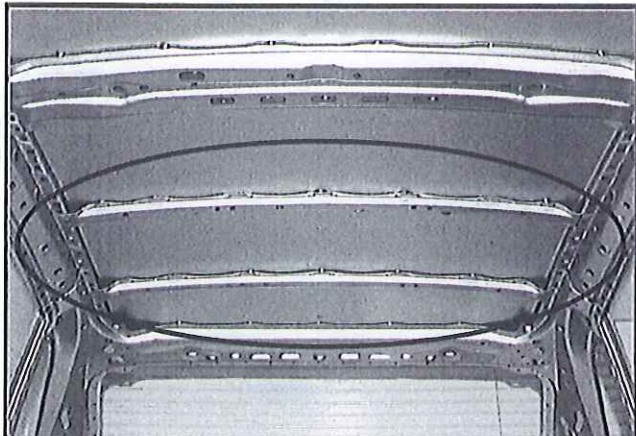

1102426 2)

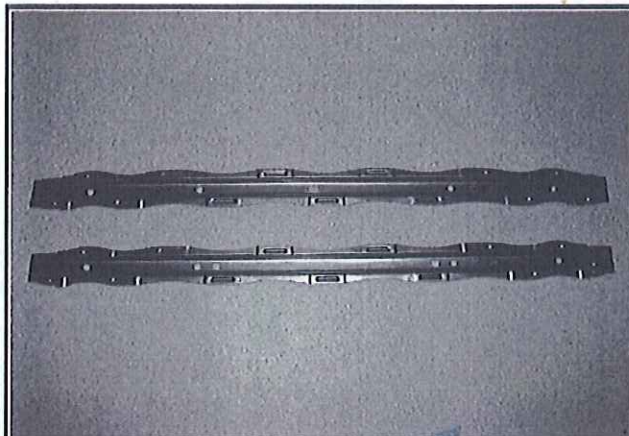

1102427 1)

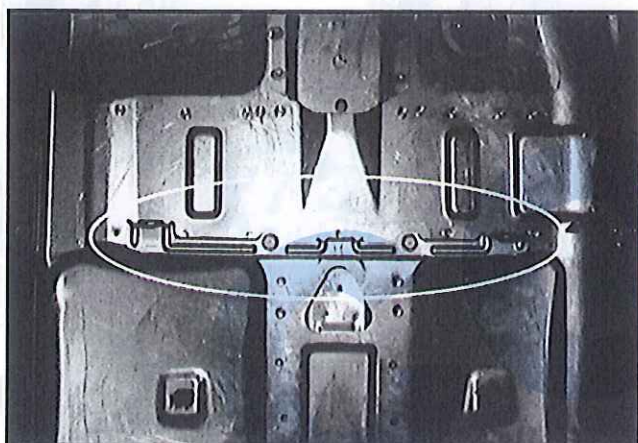

1102427 3)

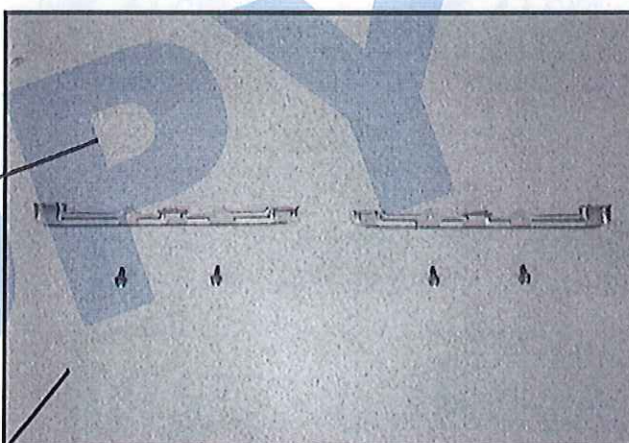

1102427 2)

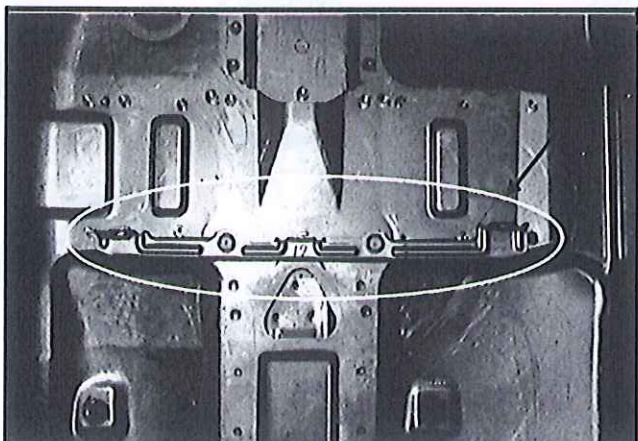

Marque
Make **FUJI**

Modèle
Model **GVB**

Homologation N°

N-5738

Extension N°

02/02 VO

JAF 公認番号 FN-088 VO-2/2

1102428 1)

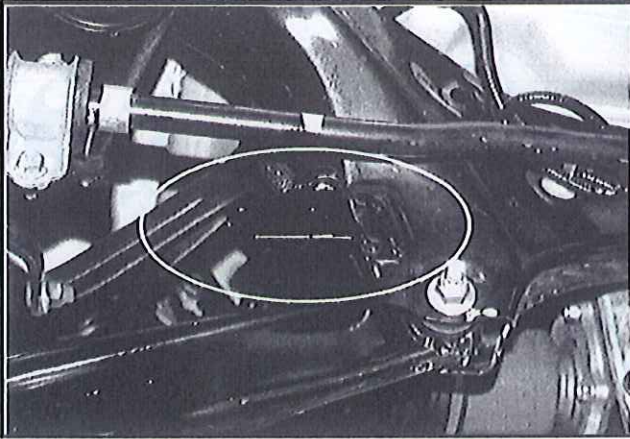

1102428 2)

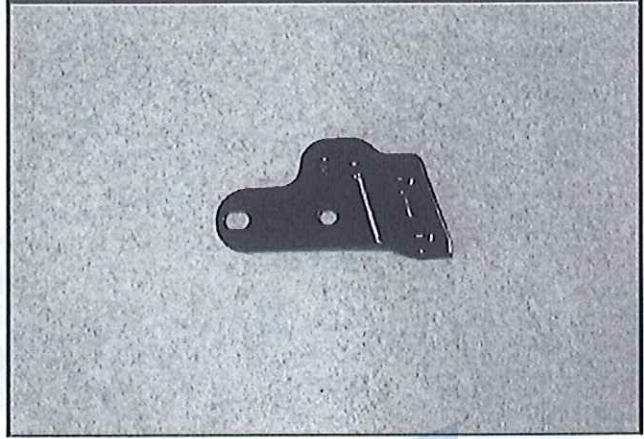

1102429 1)

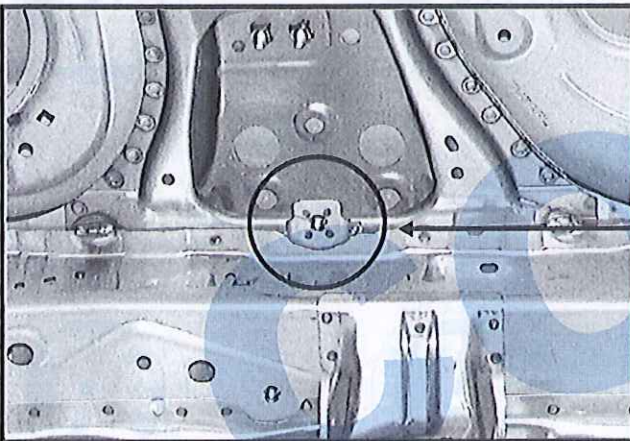

1102429 3)



1102429 2)

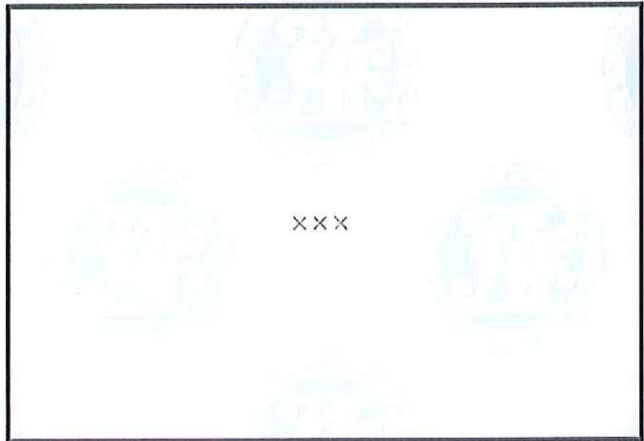
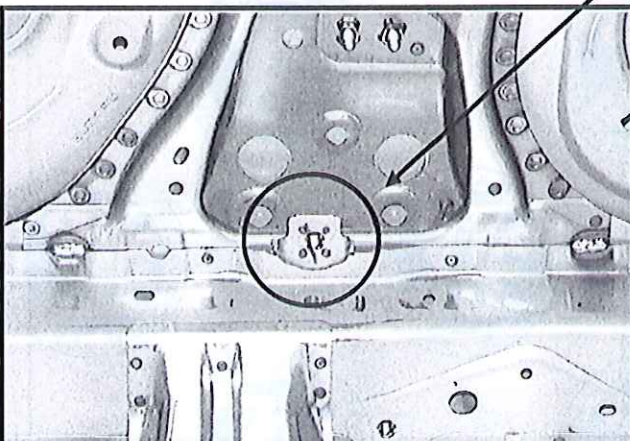

Marque
Make **FUJI**

Modèle
Model **GVB**

Homologation N°

N-5738

Extension N°

02/02 VO

JAF 公認番号 FN-088 VO-2/2

1102430 1)

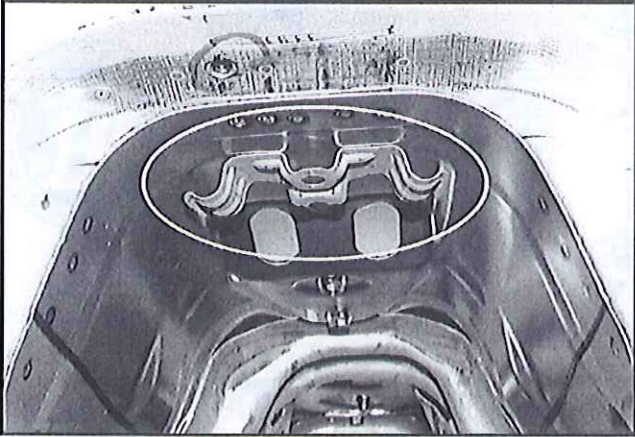

1102430 2)



1102431 1)

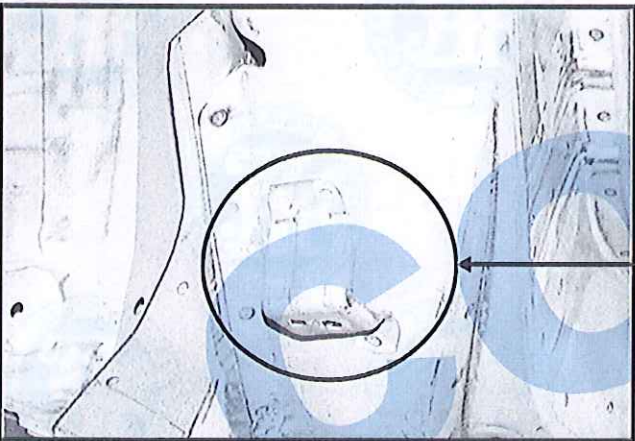

1102431 3)

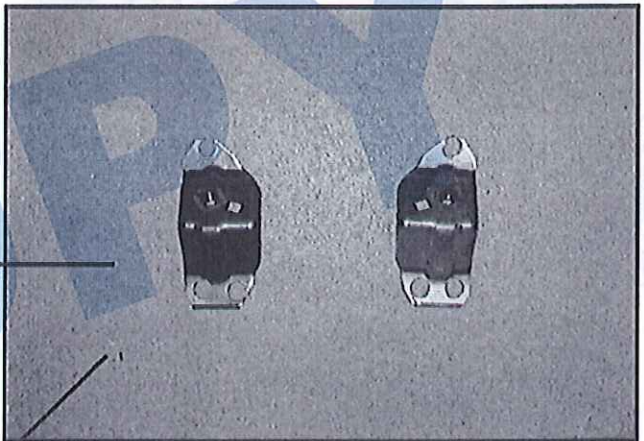

1102431 2)

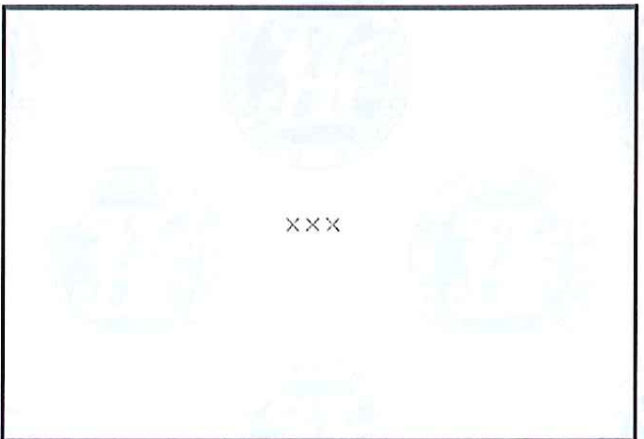
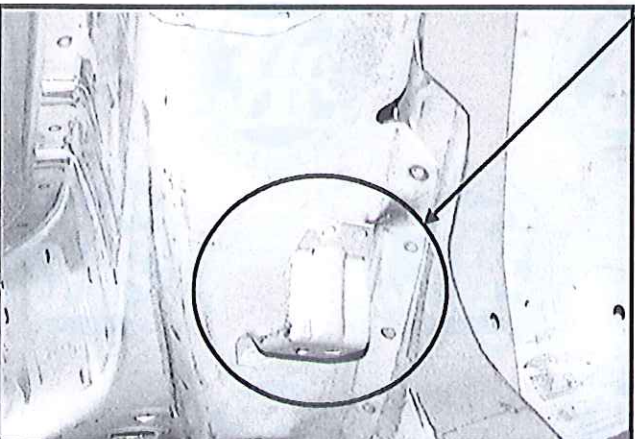

Marque
Make **FUJI**

Modèle
Model **GVB**

Homologation N°

N-5738

Extension N°

02/02 VO

JAF 公認番号 FN-088 VO-2/2

1102432 1)

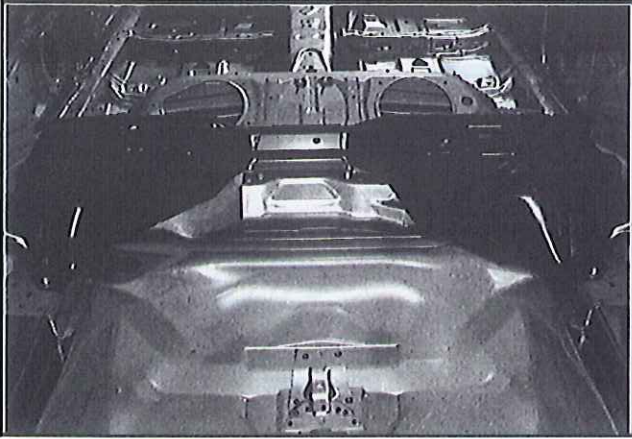

1102432 2)

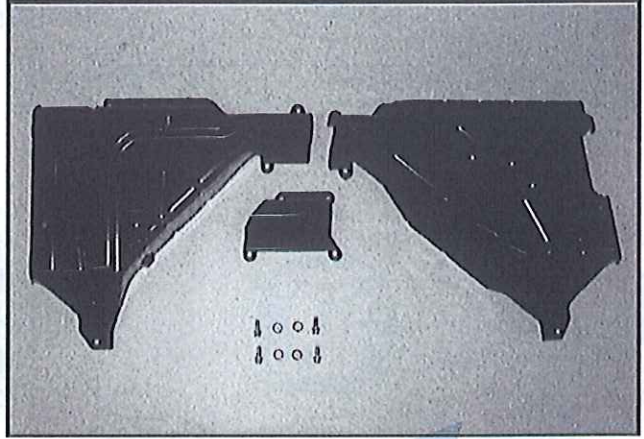

1102433 1)



1102433 2)

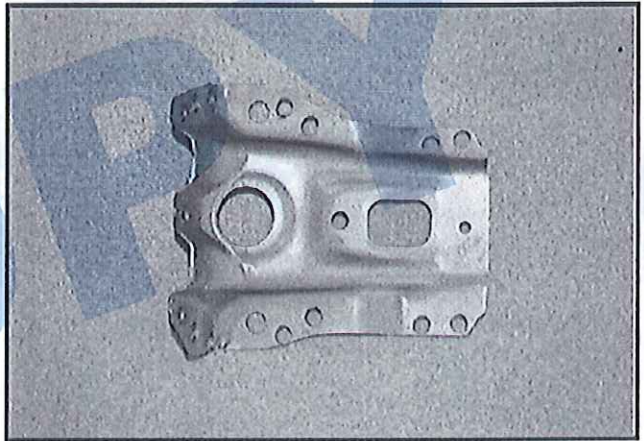

1102434 1)

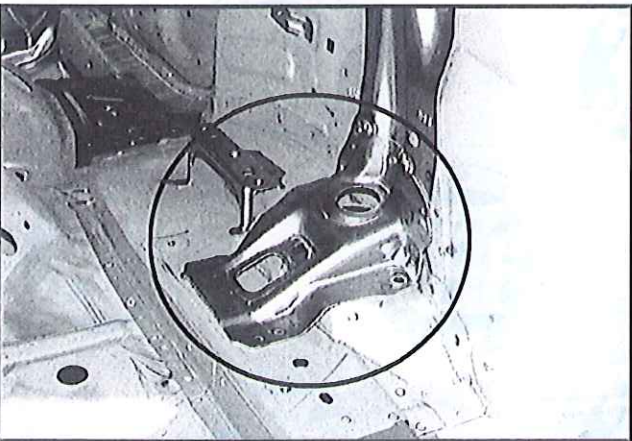

1102434 2)

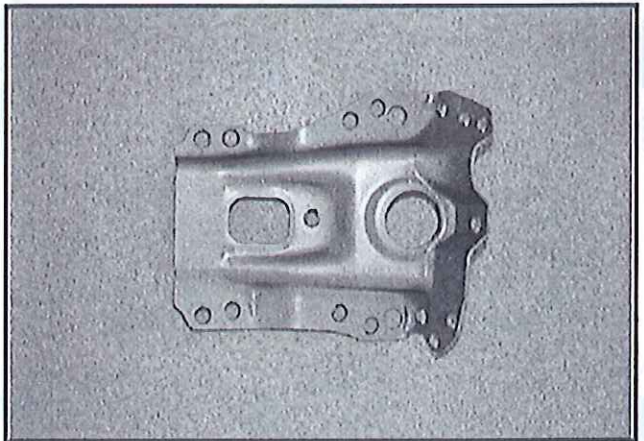

Marque
Make **FUJI**

Modèle
Model **GVB**

Homologation N°

N-5738

Extension N°

02/02 VO

JAF 公認番号 FN-088 VO-2/2

1102435 1)

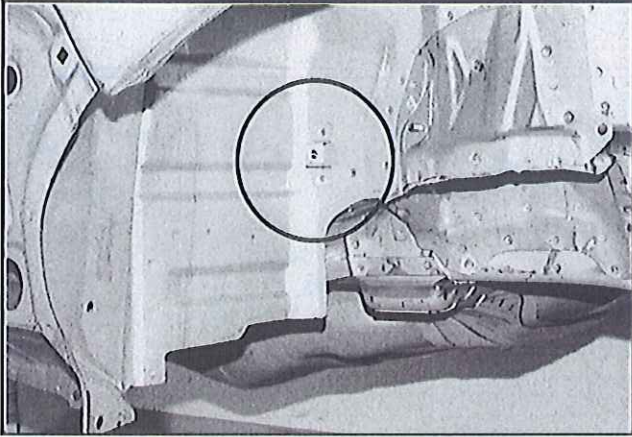

1102435 2)

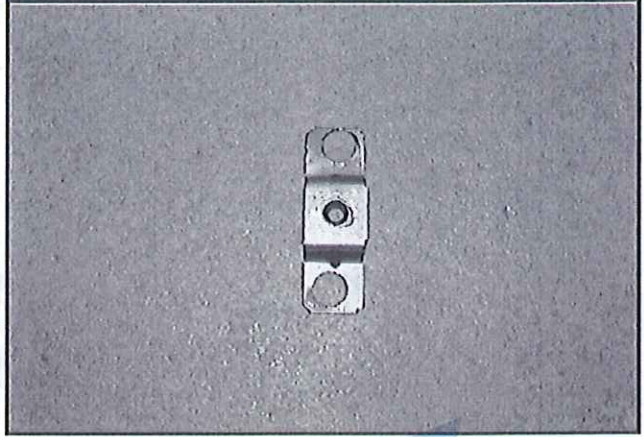

1102436 1)

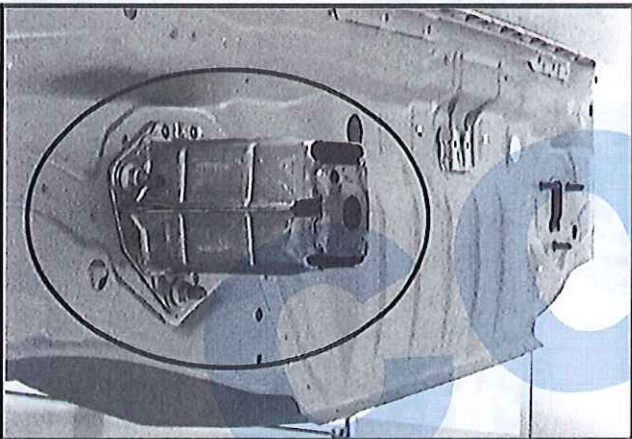

1102436 2)

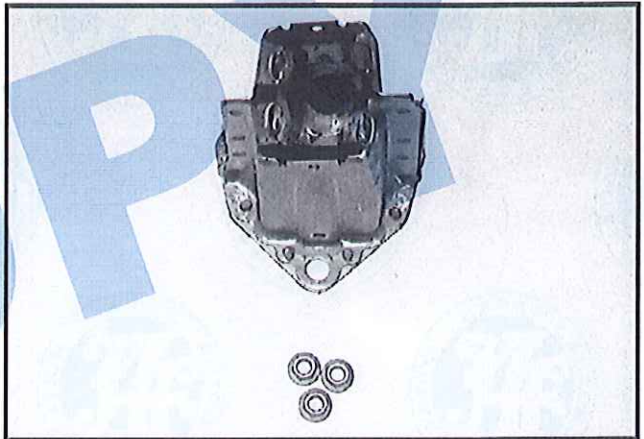

1102437 1)



1102437 2)

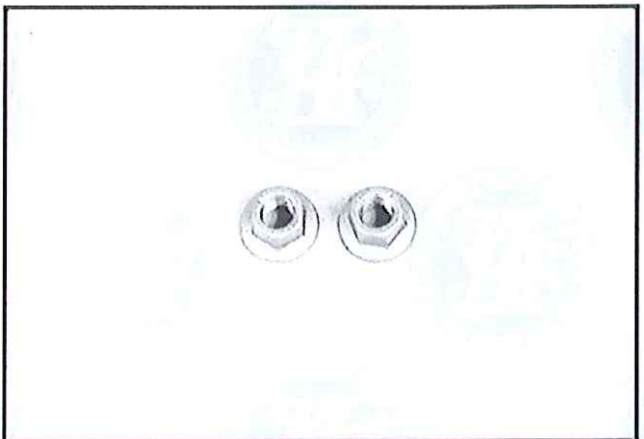

Marque
Make **FUJI**

Modèle
Model **GVB**

Homologation N°

N-5738

Extension N°

02/02 VO

JAF 公認番号 FN-088 VO-2/2

1102438 1)

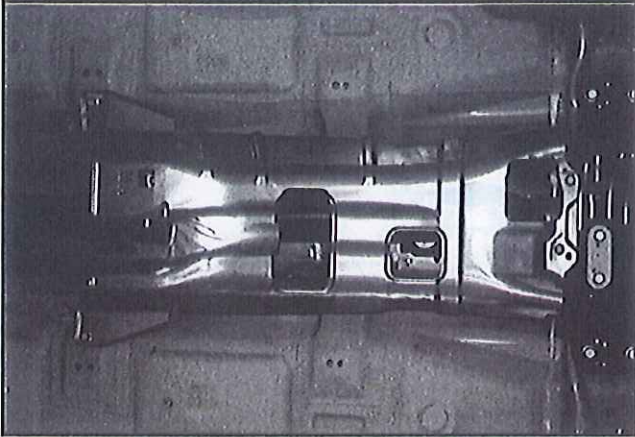

1102438 2)

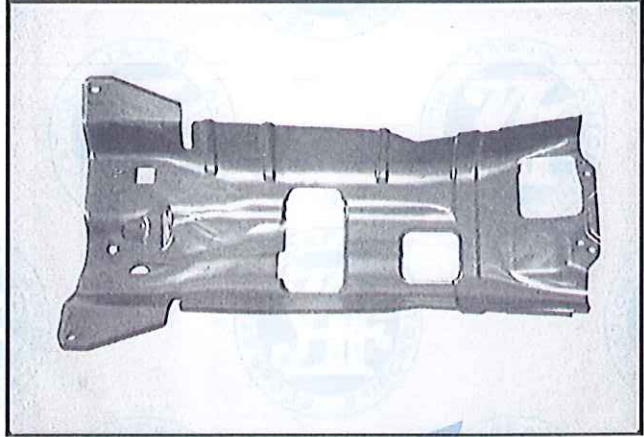

1102439 1)

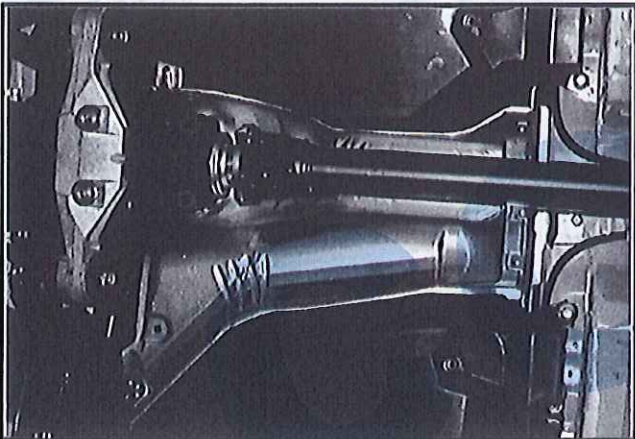

1102439 2)



1102440 1)

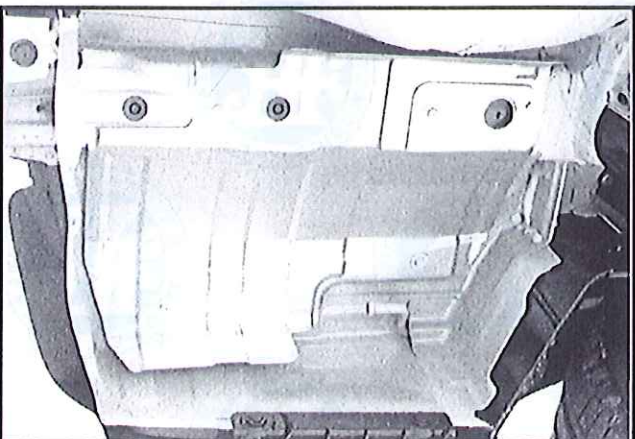

1102440 2)

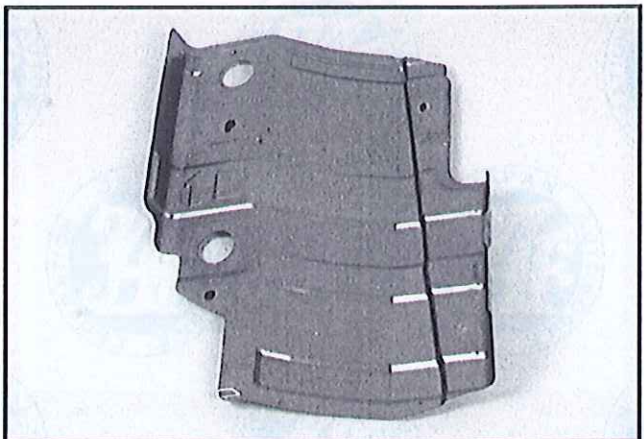

Marque
Make **FUJI**

Modèle
Model **GVB**

Homologation N°

N-5738

Extension N°

02/02 VO

JAF 公認番号 FN-088 VO-2/2

1102441 1)

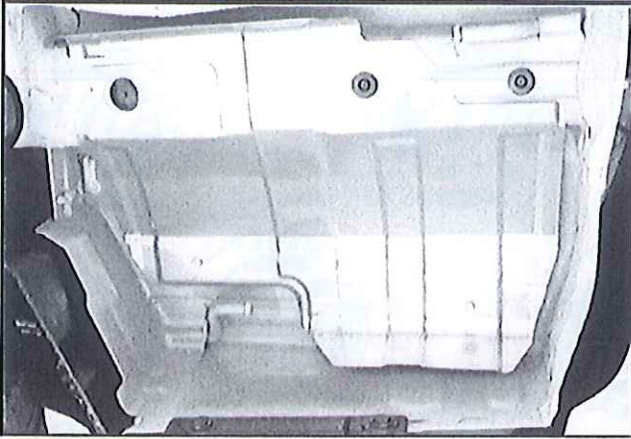

1102441 2)



1102442 1)



1102442 3)

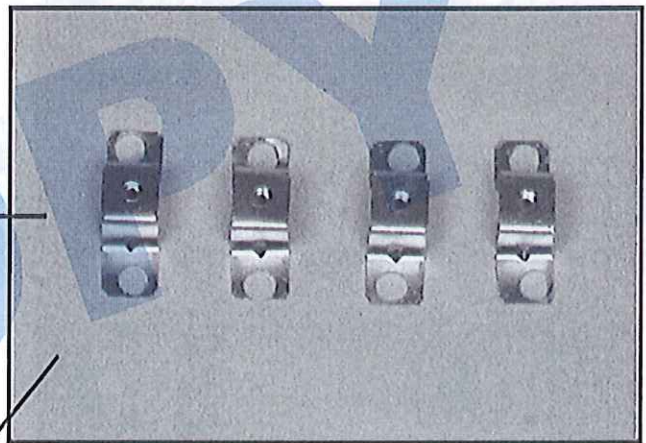

1102442 2)

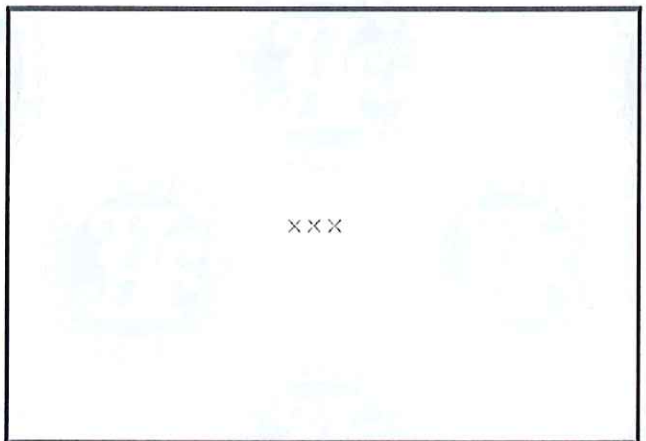
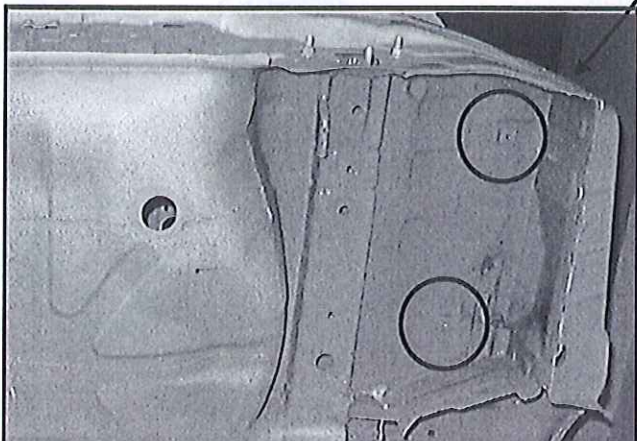

Marque
Make **FUJI**

Modèle
Model **GVB**

Homologation N°

N-5738

Extension N°

02/02 VO

JAF 公認番号 FN-088 VO-2/2

1102443 1)

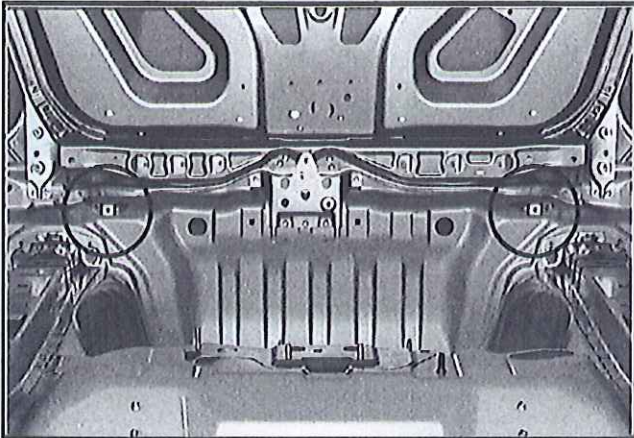

1102443 2)

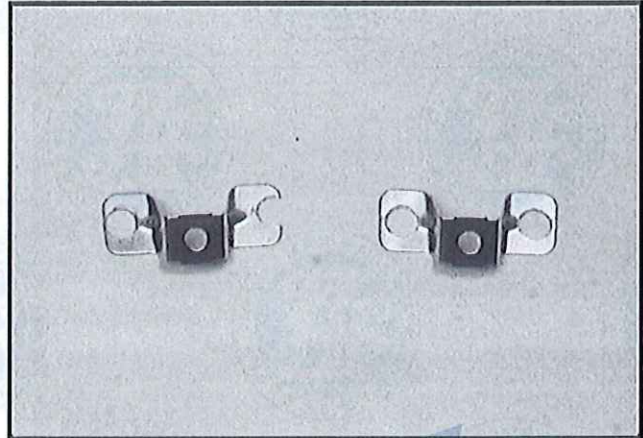

1102444 1)

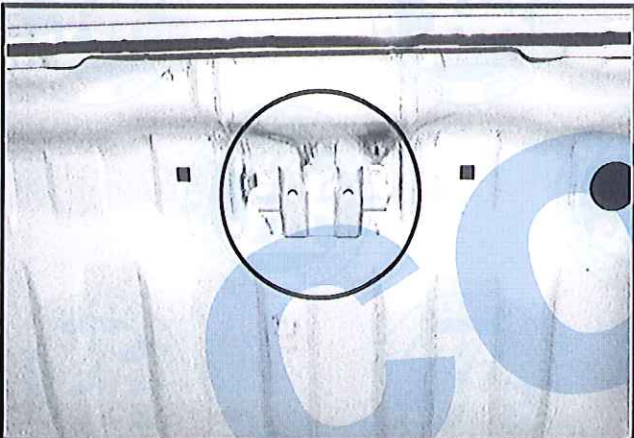

1102444 2)

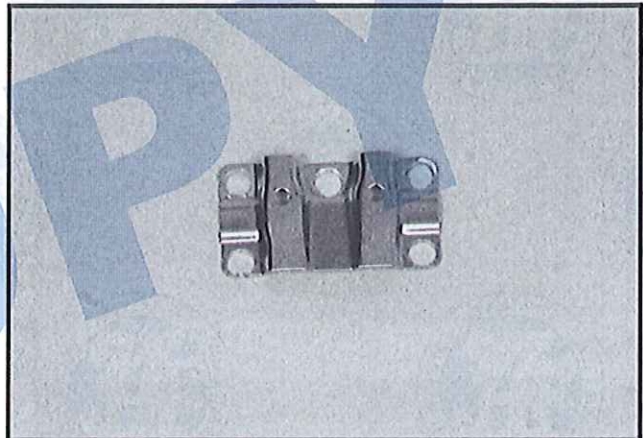

1102445 1)

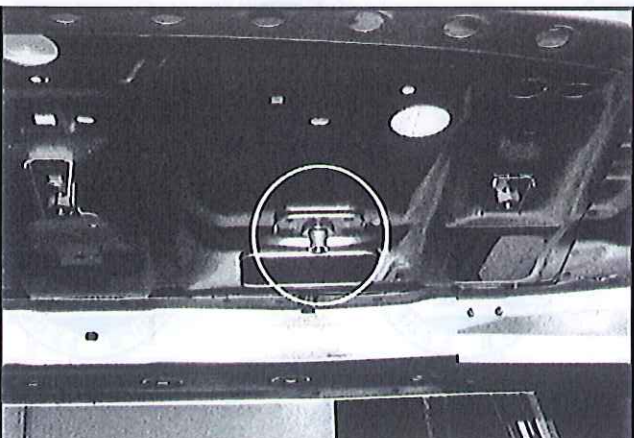

1102445 2)

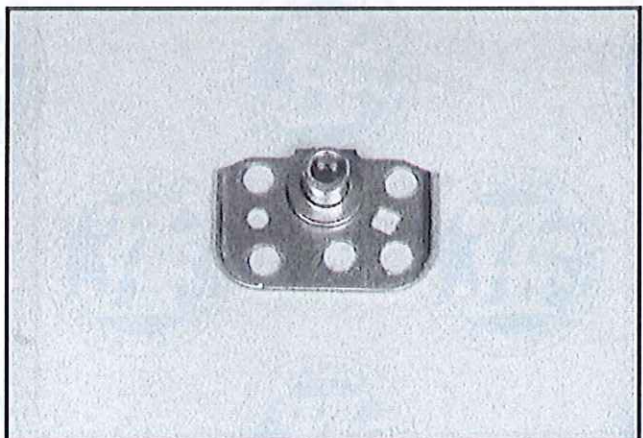

Marque
Make **FUJI**

Modèle
Model **GVB**

Homologation N°

N-5738

Extension N°

02/02 VO

JAF 公認番号 FN-088 VO-2/2

1102446 1)

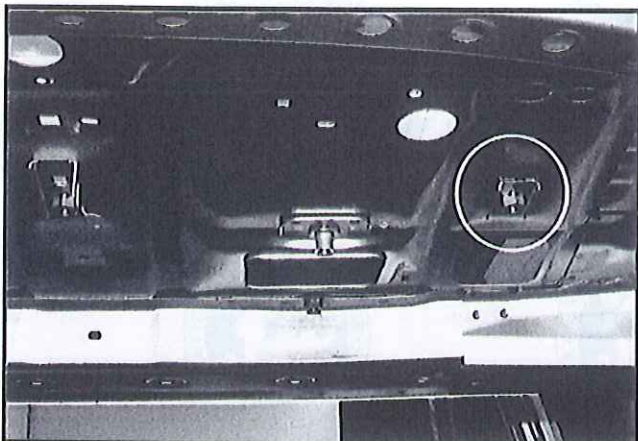

1102446 3)

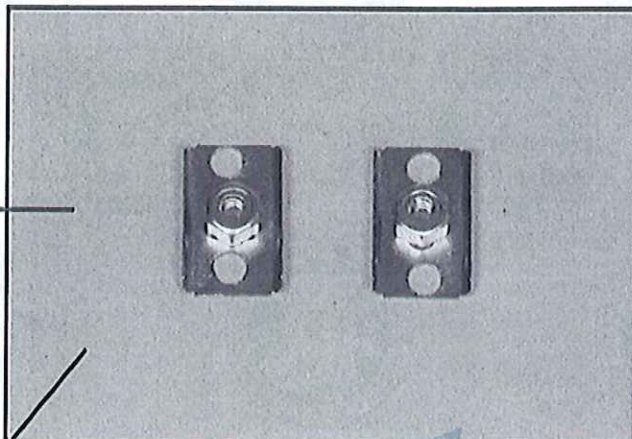

1102446 2)

